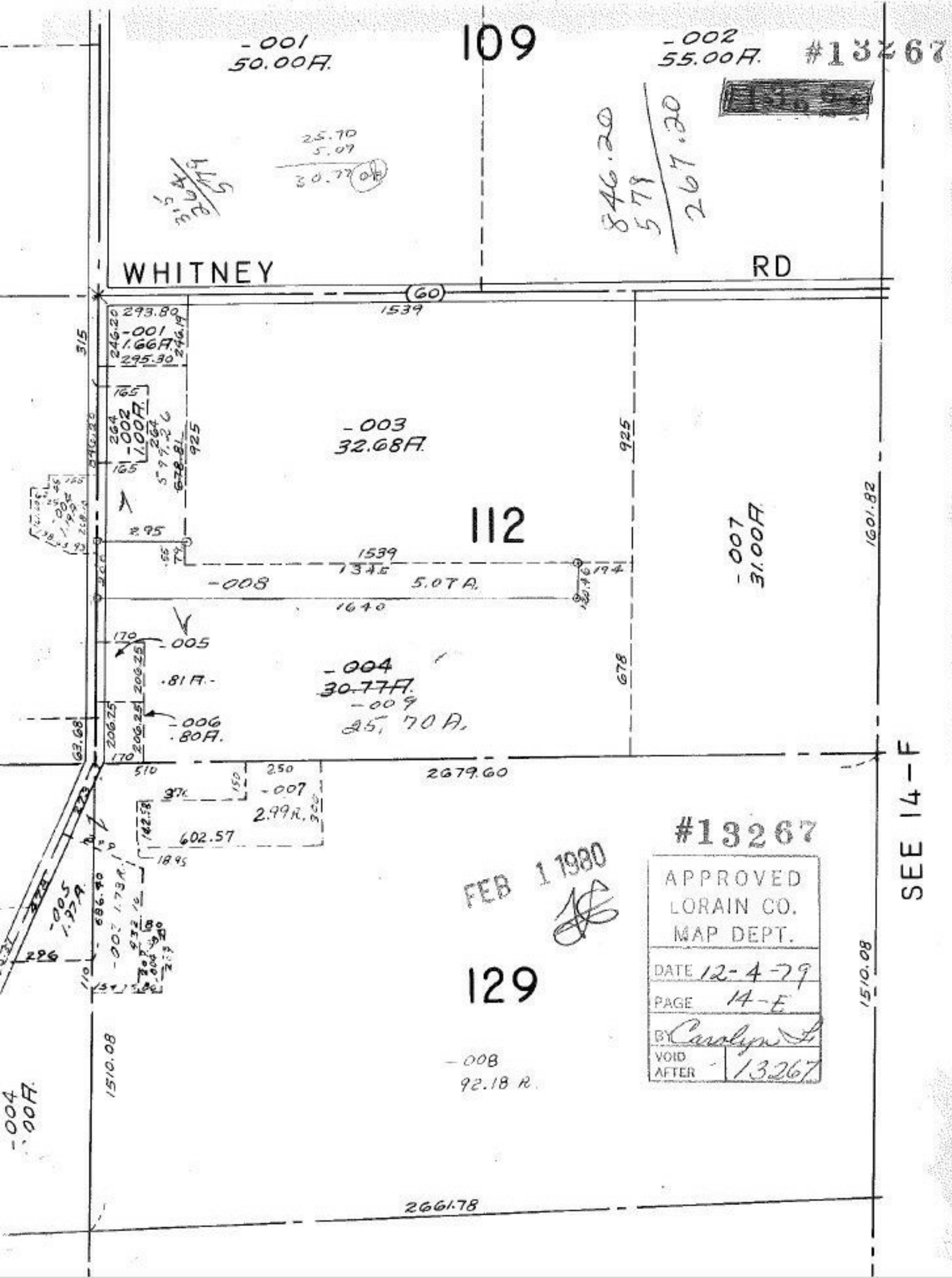

109
-001
50.00A.
-002
55.00A.
#13267
25.70
5.07
30.77
846.20
578
267.20
WHITNEY
RD
60
1539
293.80
-001
1.66A.
295.30
315
165
-002
1.00A.
264
925
-003
32.68A.
112
-007
31.00A.
1601.82
2.95
1539
1345
-008
5.07A.
1640
170
-005
.81A.
-004
30.77A.
-009
25.70A.
678
-006
.80A.
63.68
510
250
-007
2.99A.
602.57
2679.60
SEE 14-F
#13267
FEB 1 1980
APPROVED
LORAIN CO.
MAP DEPT.
DATE 12-4-79
PAGE 14-E
BY Carolyn L
VOID AFTER 13267
129
-008
92.18 A.
1510.08
-004
.00A.
2661.78