

#13258

101

~~045~~
20.49A

13258 -060
19.74R.

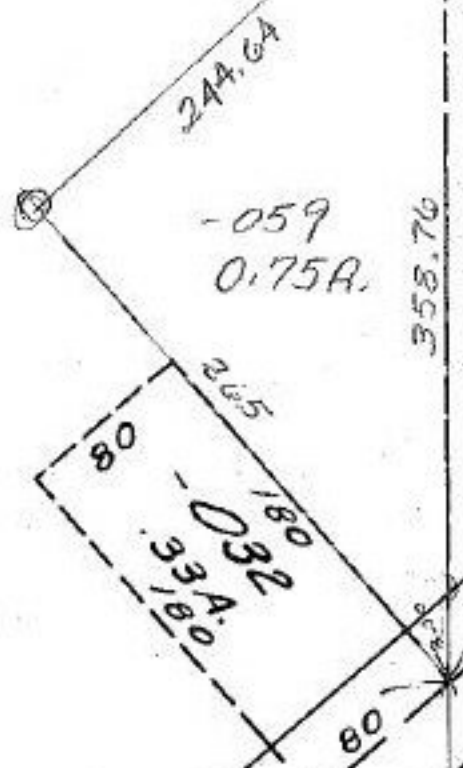

1658.30

32 92

329.92

FEB 1 1980
[Signature]

#13258

APPROVED
STATE CO.
MAP DEPT.
DATE 11-28-79
PAGE 7-00-024-B
BY Carolyn J
VOID AFTER 13258

1077.48

80

274.83
01A
5074.83

80

102

-031
.61A.

453.84

215.29

N 50°

358.76

338.92

581.46

D