

48.60
 -1.05
 47.55
 1.41
 46.14
 2.36
 42.78

1.30.80
 T.M.

#13242

#13242 Pt. -051
 Pt. 48.60A.

13242

MAP
 2 OF 2

APPROVED
 LORAIN CO.
 MAP DEPT.
 DATE 12-4-79
 PAGE 7-00-008-D
 BY T. McHain
 VOID
 AFTER

FEB 1 1980

[Handwritten signature]

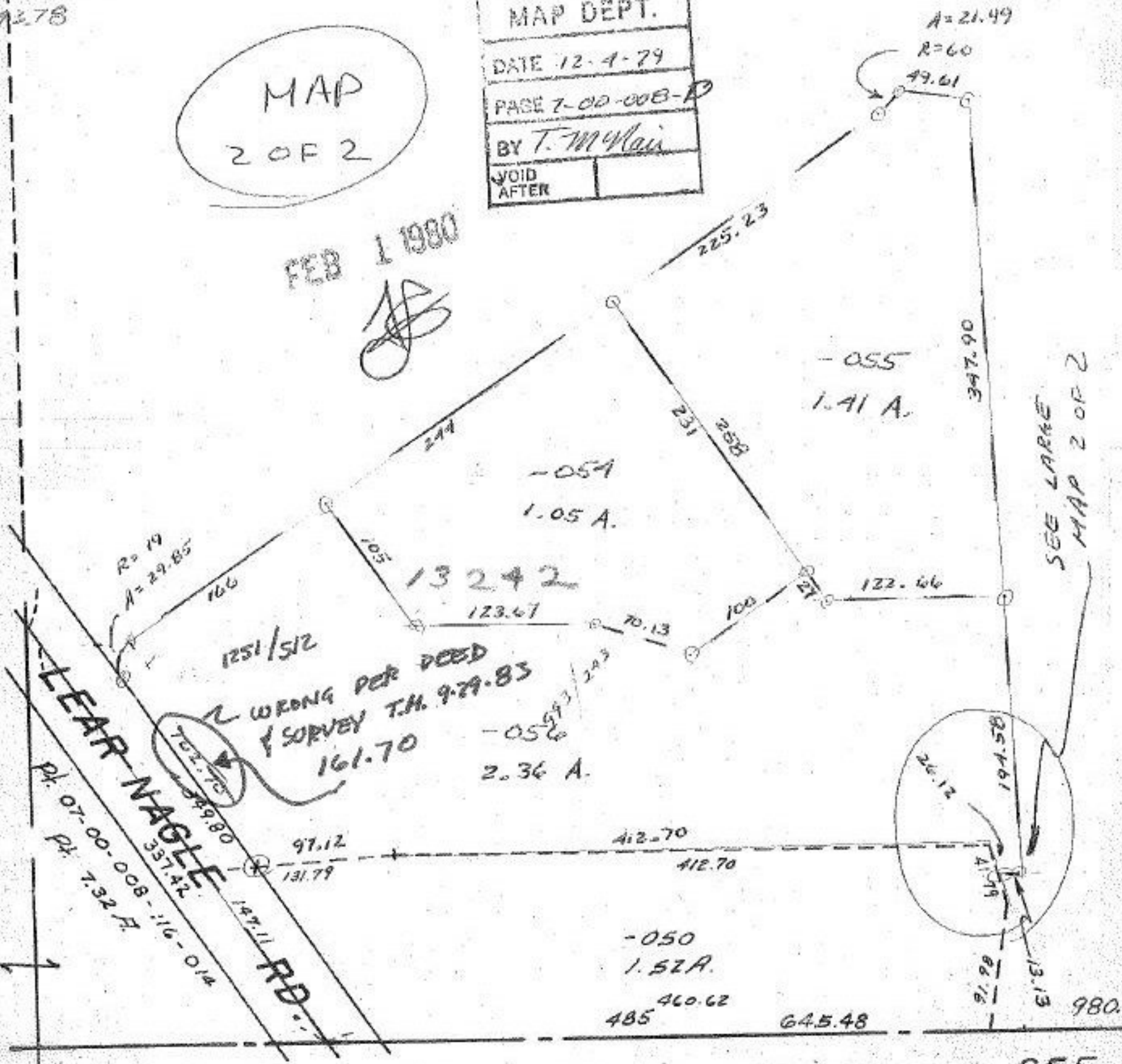

RIDGEVILLE TWP