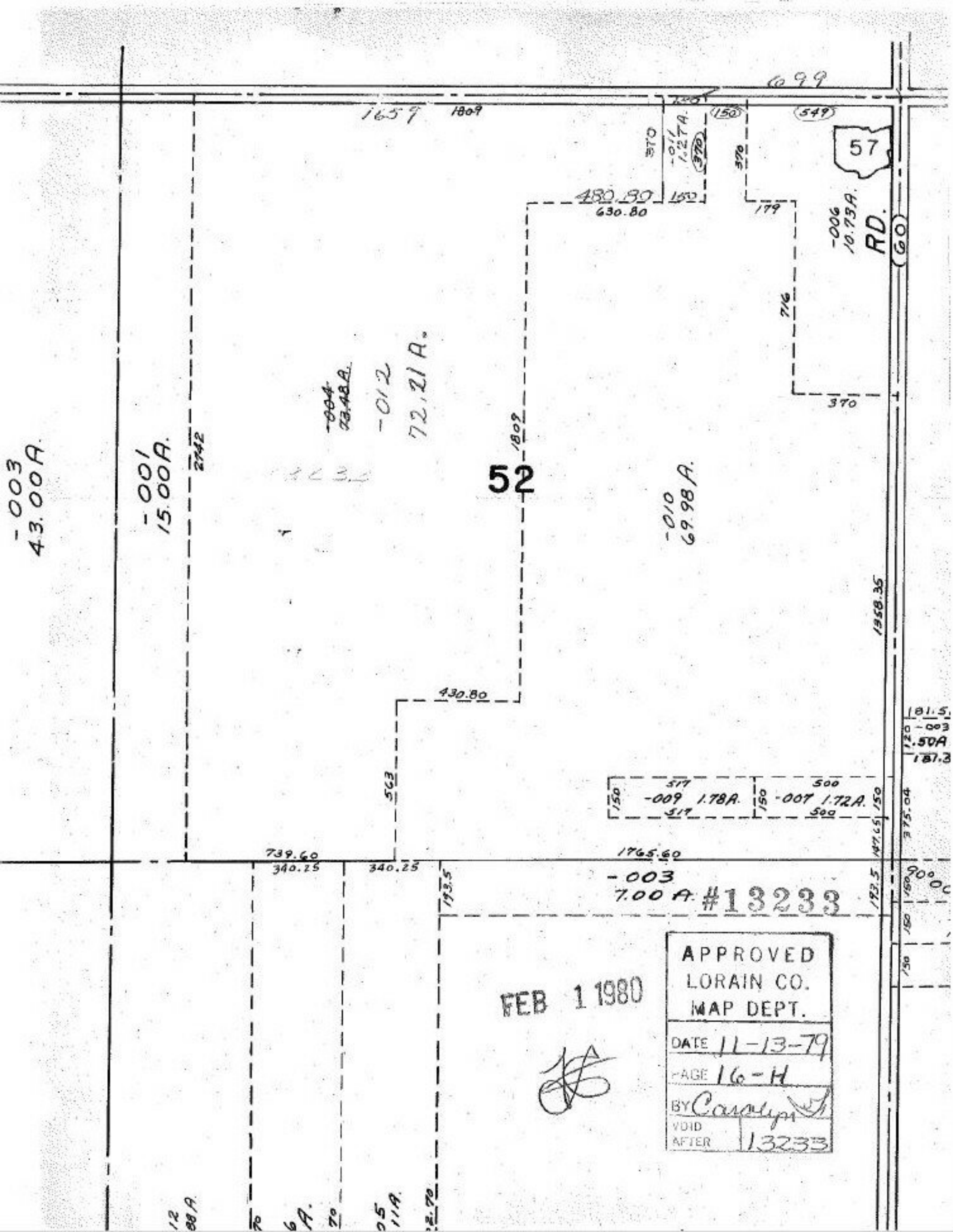

APPROVED
LORAIN CO.
MAP DEPT.
DATE 11-13-79
PAGE 16-H
BY Carolyn
VOID AFTER 13233

FEB 1 1980