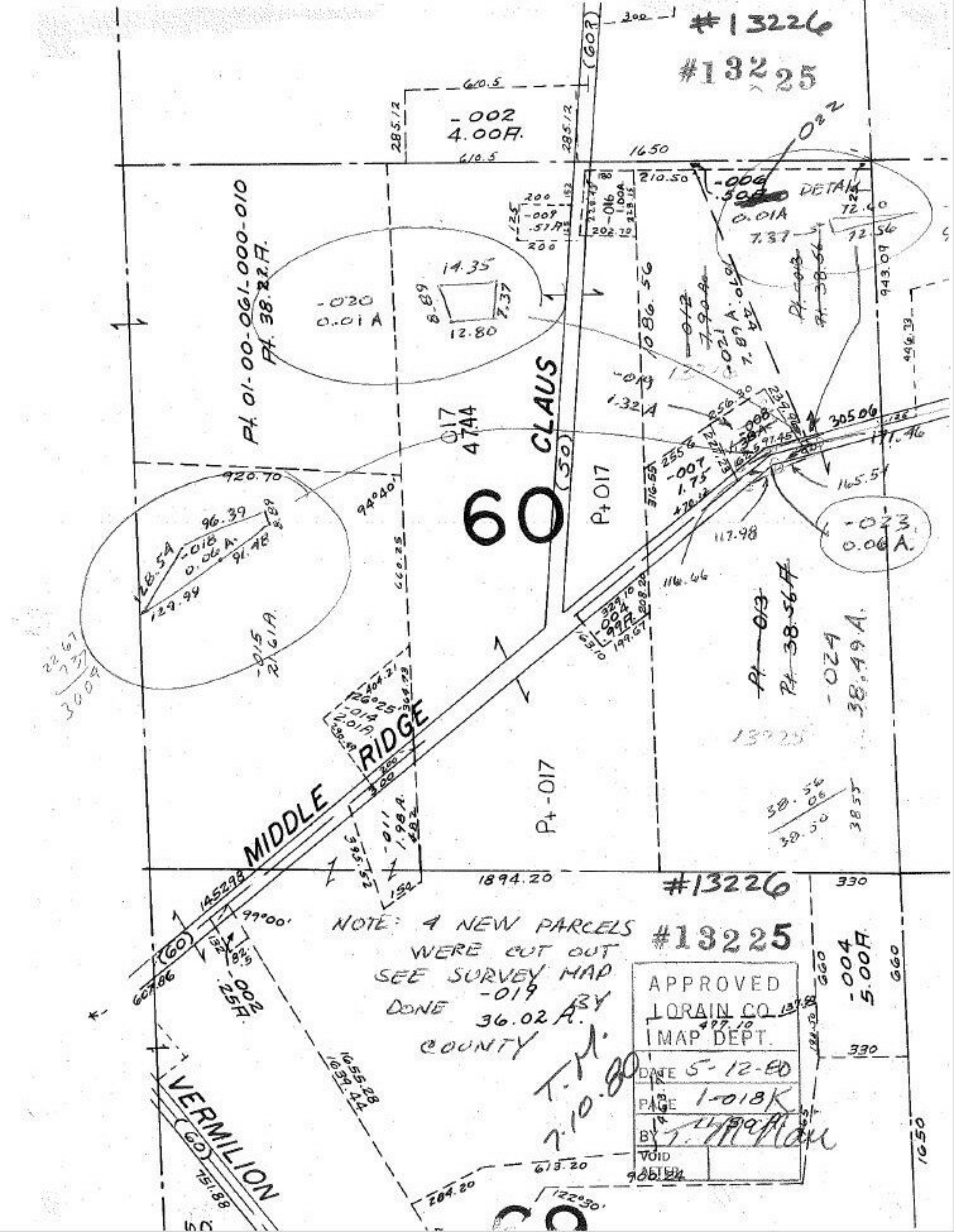
#13226
#13225
-002
4.00A.
-020
0.01 A
-006
.50A
DETAIL
0.01A
-019
1.32A
-007
1.75
-023
0.06 A.
-018
0.06 A.
-024
38.49 A.
-004
5.00A
-011
1.98A
-014
2.01A
-015
21.61A
-016
1.00A
-009
.57A
-012
7.90A
-021
7.89A
-008
38A
-013
Pt. 38.56
Pt. 01-00-061-000-010
Pt. 38.22A.
CLAUS
60
P+017
P+-017
MIDDLE RIDGE
VERMILION
NOTE: 4 NEW PARCELS
WERE CUT OUT
SEE SURVEY MAP
DONE -019
36.02 A. BY
COUNTY
T.M.
7.10.80
APPROVED
LORAIN CO.
MAP DEPT.
DATE 5-12-80
PAGE 1-018K
BY T. McNair
VOID
AFTER
1894.20
1650
660
330
1655.28
1639.44
613.20
284.20
122°30'
99°00'
94°40'
920.70
610.5
285.12
1650
210.50
943.09
446.33
305.06
171.46
165.54
117.98
116.66
1452.98
607.86
751.88
1650