

JERUSALEM

RD.

#13201
#13202
#13203
#13204

APPROVED
LORAIN CO.
MAP DEPT.
DATE 11-9-79
PAGE 1-00-03-B
BY T.M. Reed
1979
10758

T.M.
11-23-79

-031
7.55 A.

-032
6.29 A.

13204

~~-023~~
~~30-51A~~

-033
B.92 A.

#13201
#13202
#13203
#13204

APPROVED
LORAIN CO.
MAP DEPT.
DATE 11-9-79
PAGE 1-00-03-B
BY T.M. Reed
1979
10758

-034
9.65 A.

VERMILION

1003
1028
1028

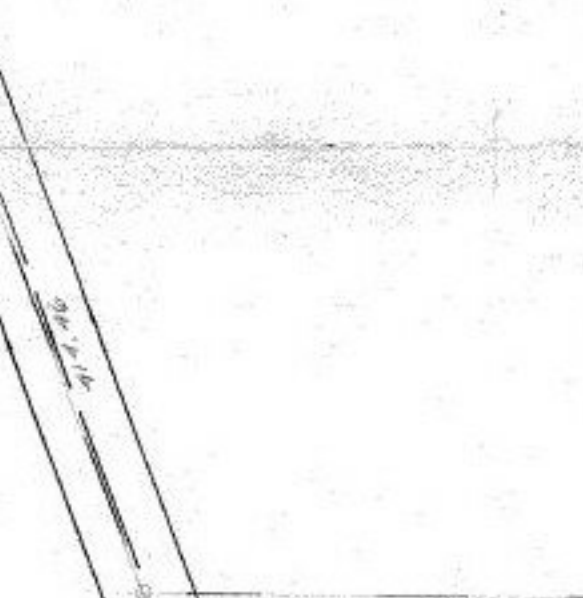
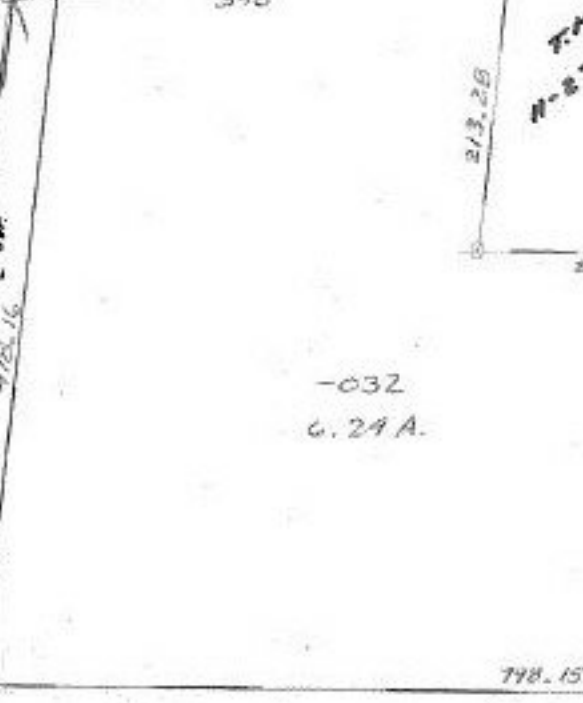
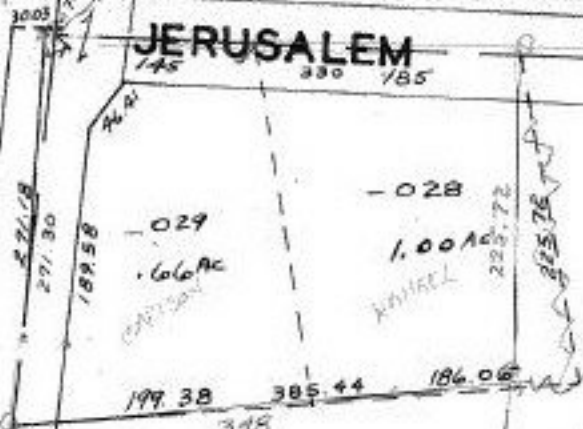

2
9.65
8.92
6.29
7.55
22.80