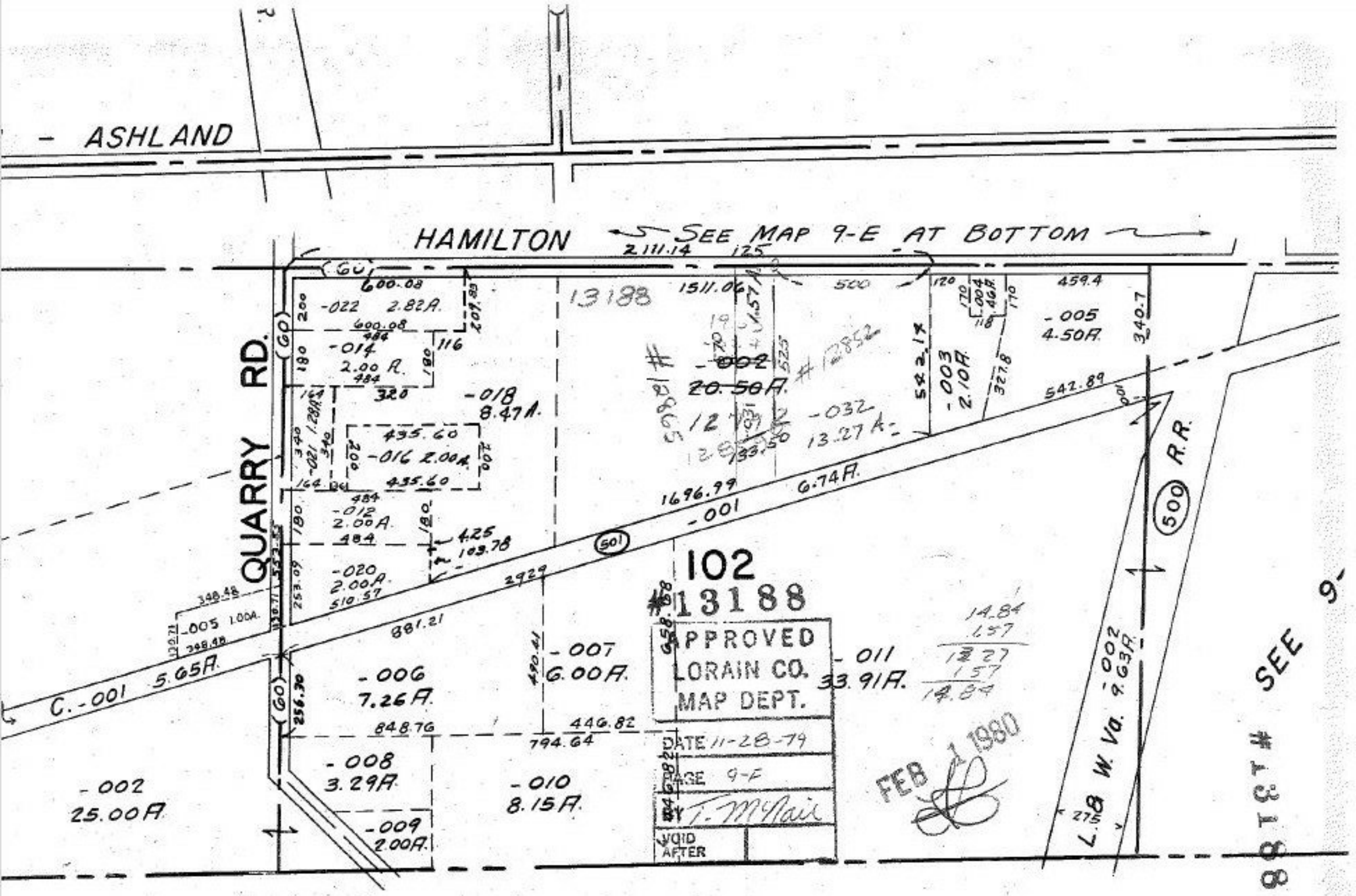

ASHLAND
HAMILTON
SEE MAP 9-E AT BOTTOM
QUARRY RD.
13188
102
#13188
APPROVED
LORAIN CO.
MAP DEPT.
DATE 11-28-79
PAGE 9-F
BY T. McNair
VOID AFTER
FEB 1 1980
-022 2.82A.
-014 2.00 A.
-018 8.47A.
-016 2.00A.
-012 2.00A.
-020 2.00A.
-005 1.00A.
-002 25.00A.
-006 7.26A.
-008 3.29A.
-009 2.00A.
-010 8.15A.
-007 6.00A.
-011 33.91A.
-002 20.50A.
-032 13.27A.
-003 2.10A.
-005 4.50A.
-001 6.74A.
C.-001 5.65A.
L.&W. Va. -002 9.63A.
R.R.
SEE 9-