#13174

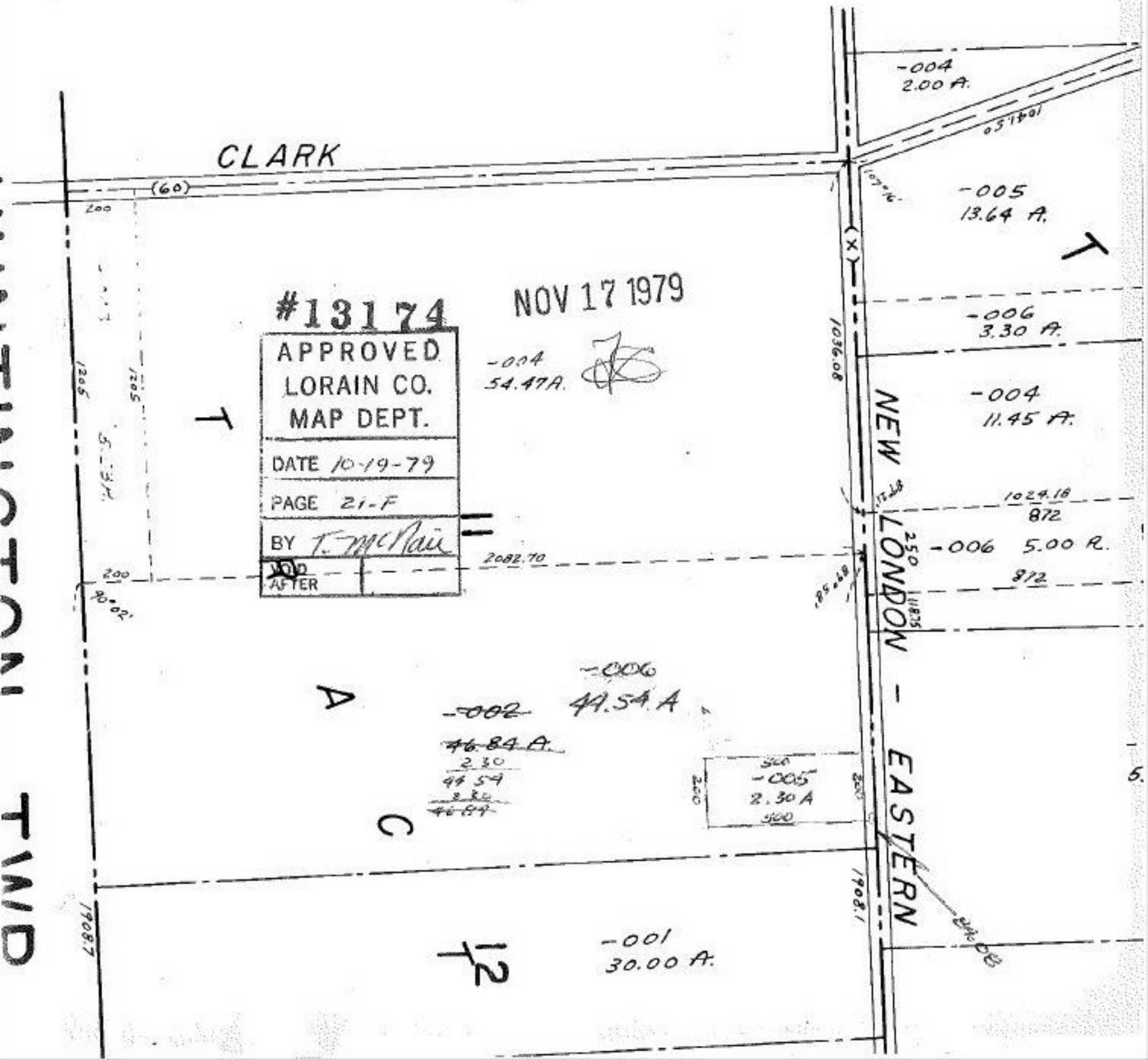

#13174

NOV 17 1979

APPROVED
LORAIN CO.
MAP DEPT.

DATE 10-19-79

PAGE 21-F

BY T. McNair

VOID AFTER

TWD