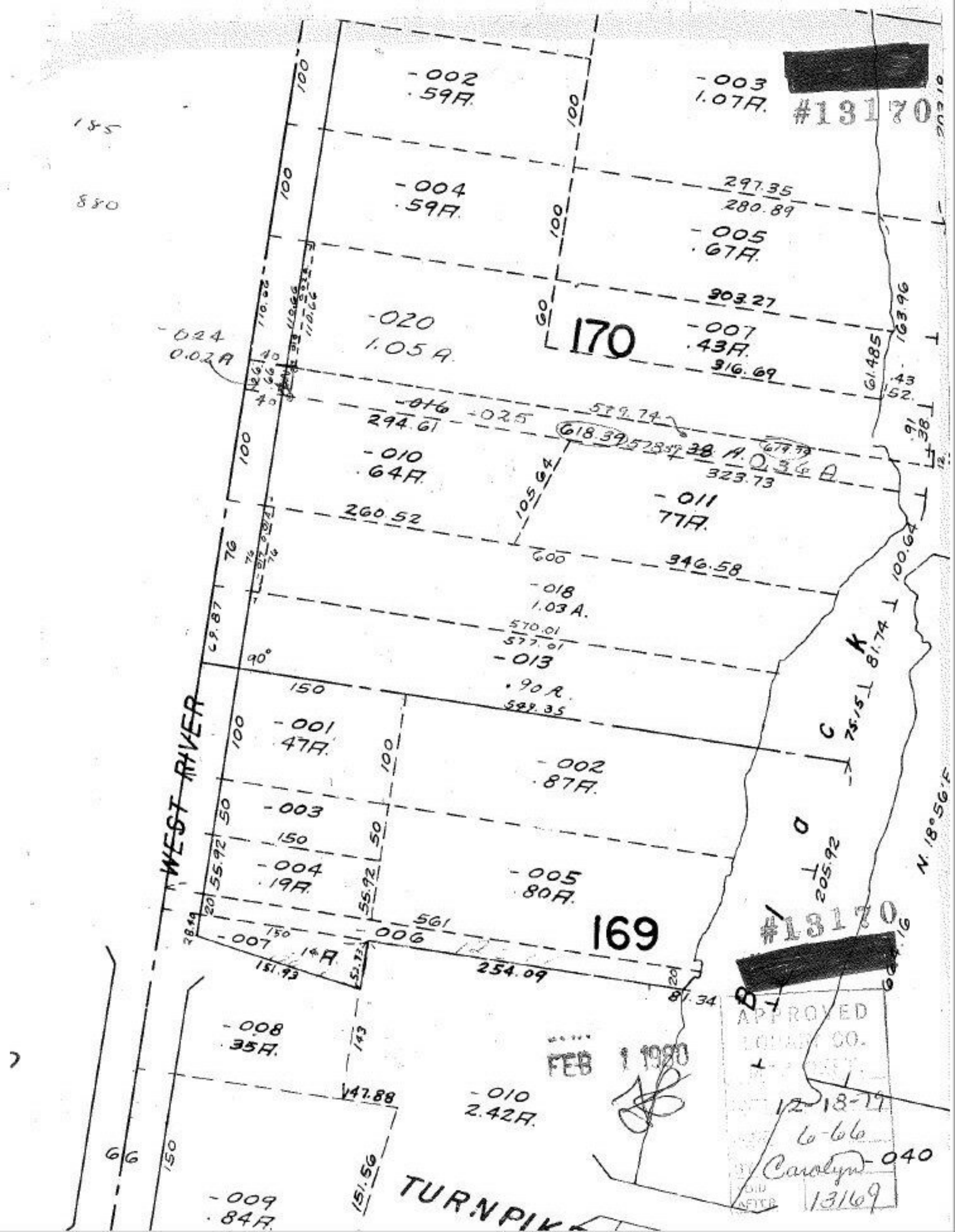

[redacted]
#13170
-002
.59A.
-003
1.07A.
-004
.59A.
297.35
280.89
-005
.67A.
303.27
-020
1.05 A.
170
-007
.43A.
316.69
-024
0.02A
-016
294.61
-025
579.74
618.39
-010
.64A.
323.73
-011
77A.
260.52
346.58
-018
1.03 A.
570.01
577.01
-013
.90 A.
549.35
-001
.47A.
-002
.87A.
-003
-004
.19A.
-005
.80A.
561
-006
169
-007
.14A.
151.93
254.09
81.34
-008
.35A.
-010
2.42A.
-009
.84A.
WEST RIVER
TURNPIKE
N. 18°56'E
FEB 1 1980
APPROVED
12-18-79
6-66
Carolyn
13169