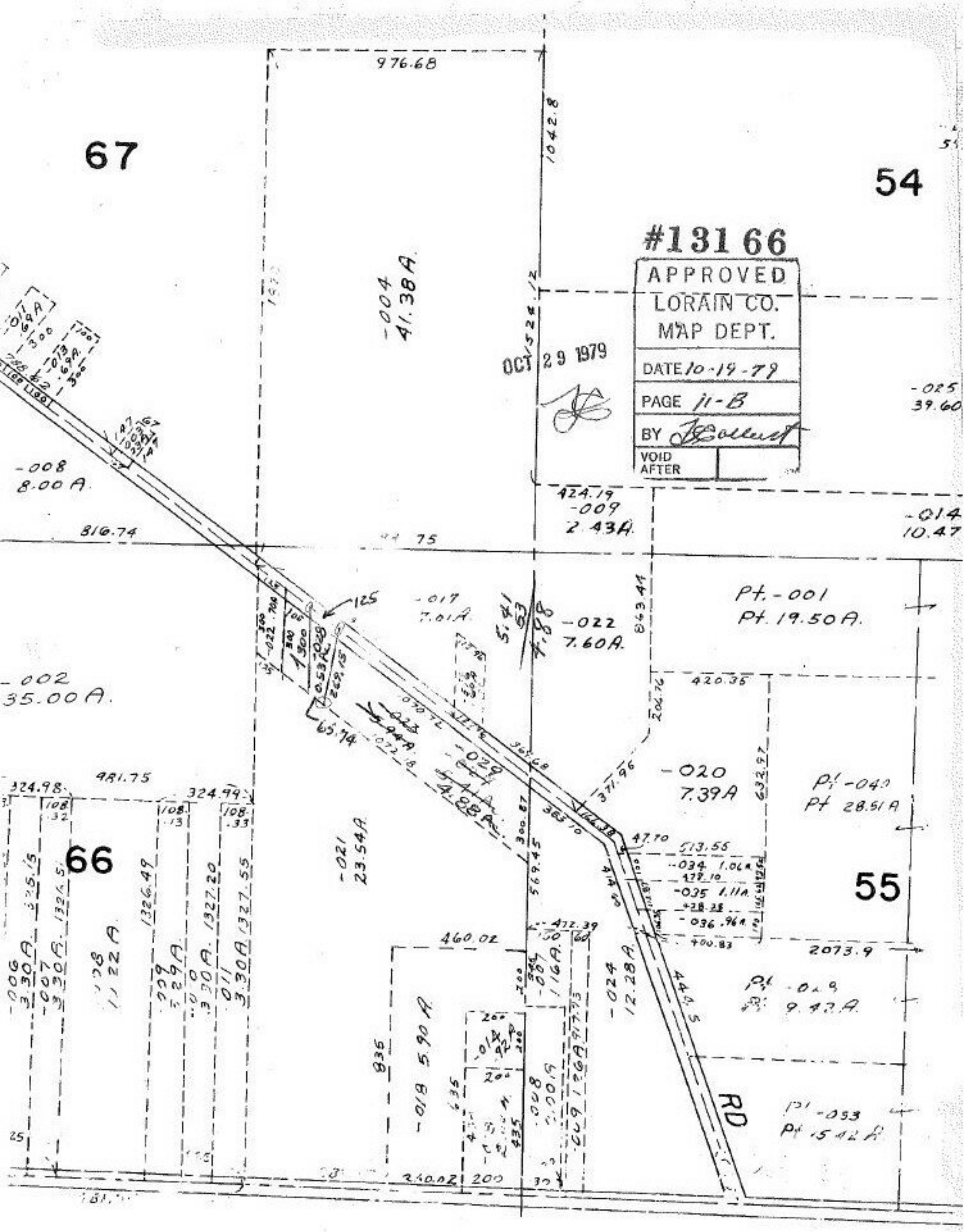

#13166
APPROVED
LORAIN CO.
MAP DEPT.
DATE 10-19-79
PAGE 11-B
BY
VOID AFTER
OCT 29 1979
67
54
55
66
976.68
1042.8
-004
41.38A
-008
8.00A
816.74
424.19
-009
2.43A
-014
10.47
-025
39.60
-017
7.01A
-022
7.60A
Pt.-001
Pt. 19.50A.
-002
35.00A.
420.35
-020
7.39A
Pt -040
Pt 28.51A
-021
23.54A
-034 1.06A
-035 1.11A
-036 .96A
2073.9
460.02
-024
12.28A
-018 5.90A
RD
Pt -053
Pt 15.42A