

#13164

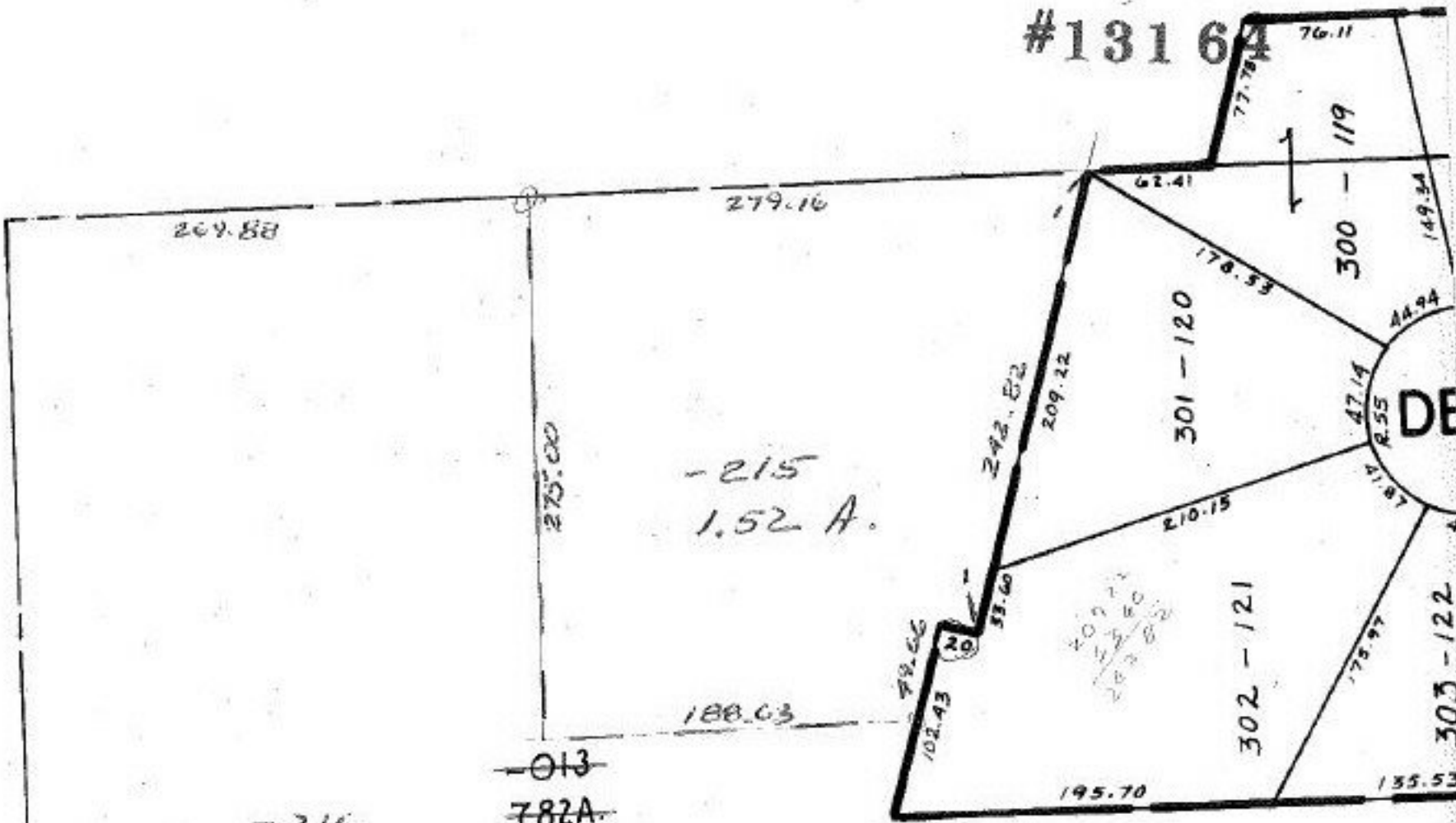

-216
6.30 A.

~~013~~
~~7.82A~~
 $\frac{1.52}{6.30}$
 $\frac{1.32}{7.82}$

#13164
 APPROVED
 LORAIN CO.
 MAP DEPT.
 DATE 10-19-69
 PAGE 5-01-058-A
 BY T. McNeil
 VOID AFTER 13164

NOV 21 1979

[Handwritten signature]