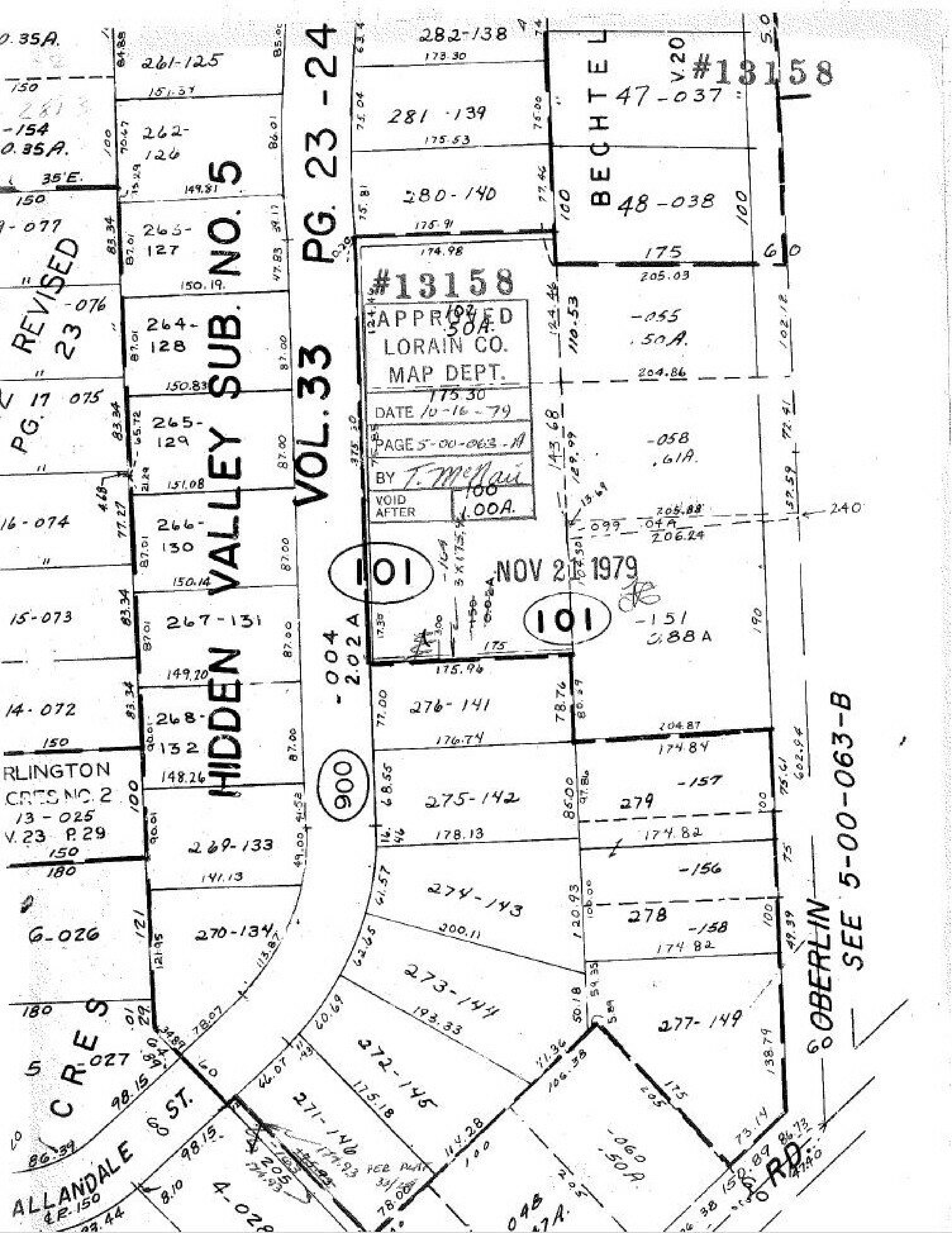

#13158
APPROVED
LORAIN CO.
MAP DEPT.
DATE 10-16-79
PAGE 5-00-063-A
BY T. McNair
VOID AFTER
NOV 21 1979
HIDDEN VALLEY SUB. NO. 5
VOL. 33 PG. 23-24
REVISED 23
BECHTEL V.20
47-037
48-038
261-125
262-126
263-127
264-128
265-129
266-130
267-131
268-132
269-133
270-134
271-146
272-145
273-144
274-143
275-142
276-141
277-149
278
279
280-140
281-139
282-138
101
900
-004
2.02A
-055
.50A.
-058
.61A
-099
.04A
-151
0.88A
-156
-157
-158
-060
.50A
RLINGTON
CRES NO. 2
13-025
V.23 P.29
15-073
14-072
16-074
6-026
5-027
CRES
ALLANDALE
60 ST.
OBERLIN RD.
SEE 5-00-063-B
240