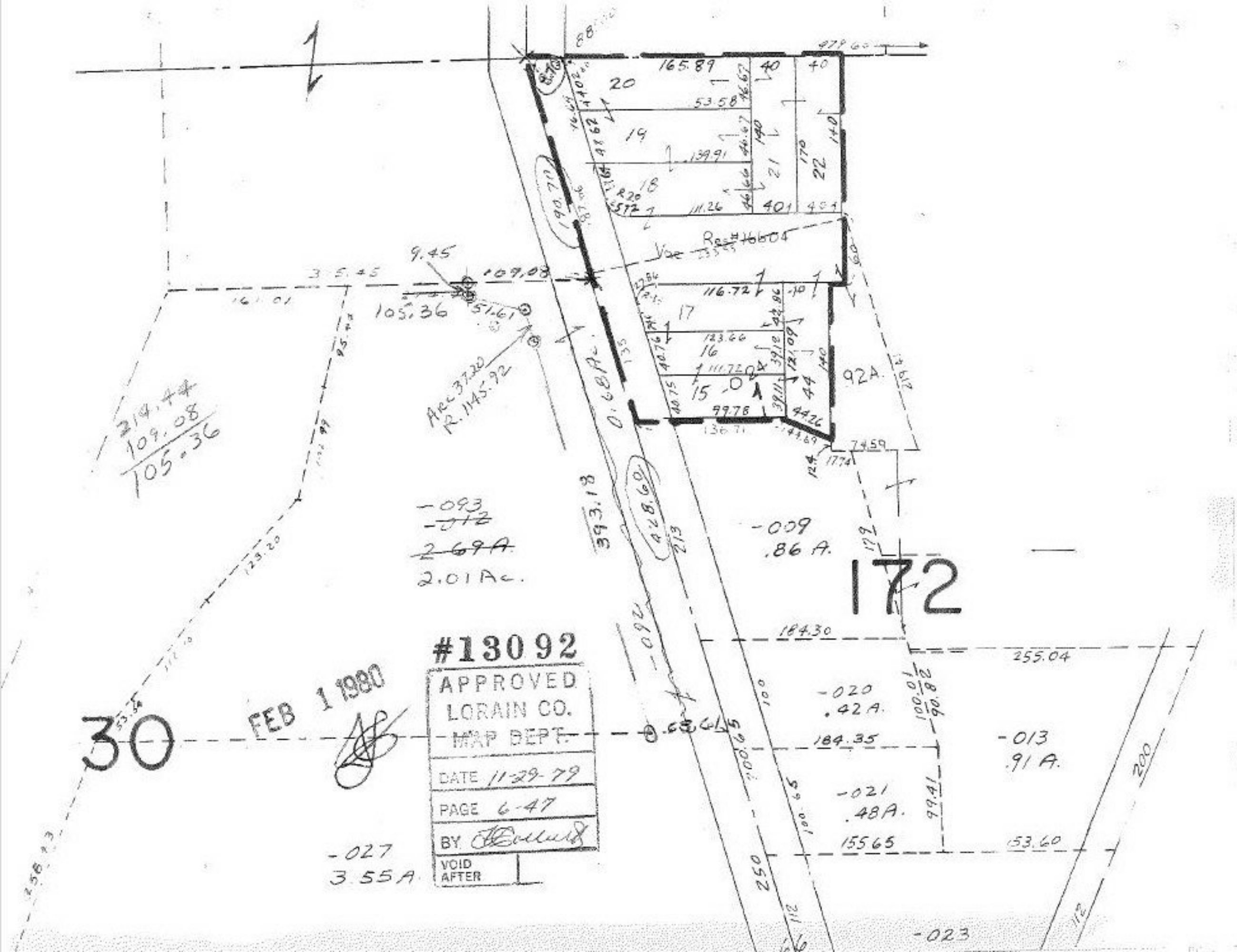

#13092
APPROVED
LORAIN CO.
MAP DEPT.
DATE 11-29-79
PAGE 6-47
BY
VOID AFTER
FEB 1 1980
30
172
-093
~~-012~~
~~2.69A.~~
2.01 Ac.
-009
.86 A.
-020
.42 A.
-021
.48 A.
-013
.91 A.
-027
3.55 A.
-023
92A.
Res #16604
Arc 37.20
R. 1145.92
0.68 Ac.
393.18
428.60
165.89
53.58
139.91
111.26
116.72
123.66
111.72
99.78
136.71
144.69
74.59
184.30
255.04
184.35
155.65
153.60
214.44
109.08
105.36