

DE WERTH Pt. CHADKING

TURNPIKE

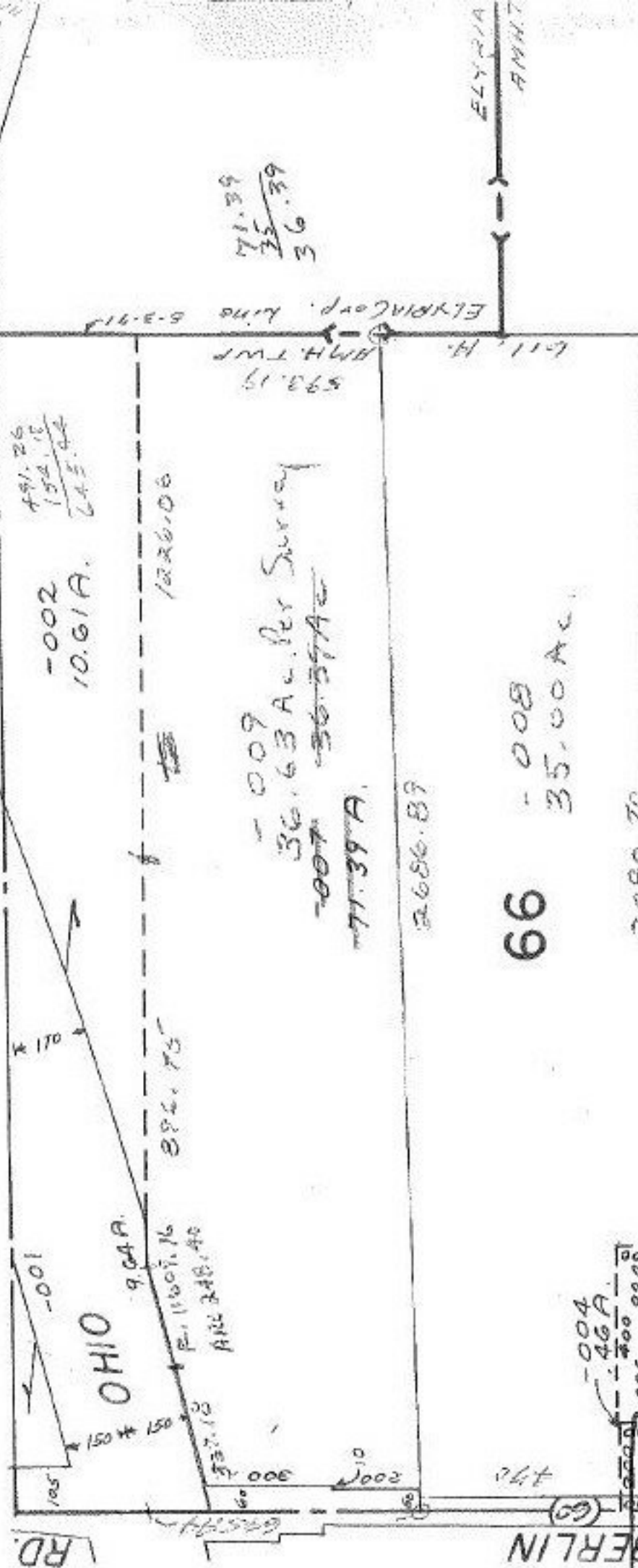

LORAIN COUNTY MAP DEPT.
P. P. No.

-005
27.00

66

-008
35.00 A.

2080.70

#13085

APPROVED
LORAIN CO.
MAP DEPT.

DATE	9-20-79
PAGE	5-11
BY	Bolton
VOID AFTER	

NOV 21 1979

[Signature]

RD.

OBERLIN