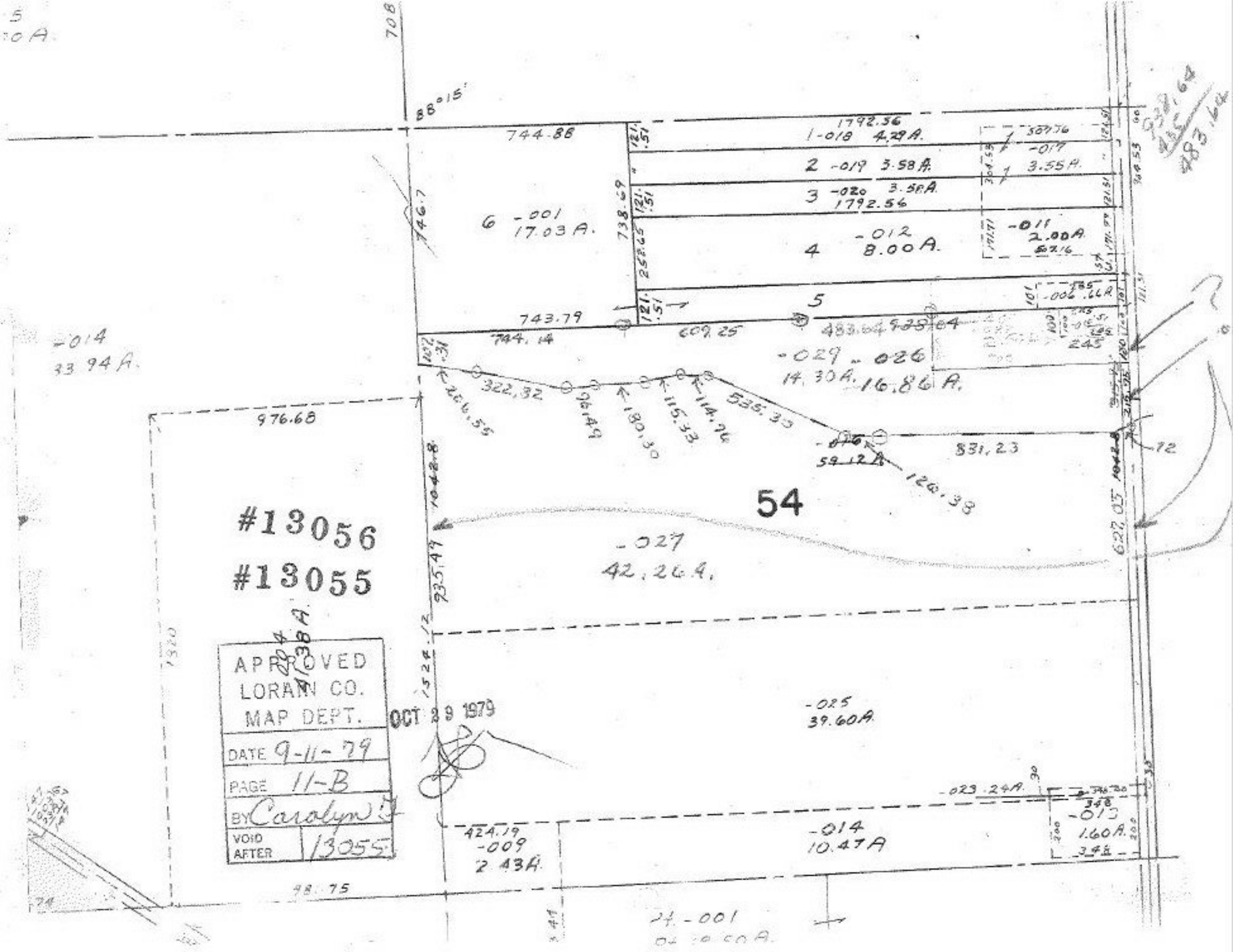

54
#13056
#13055
APPROVED
LORAIN CO.
MAP DEPT.
DATE 9-11-79
PAGE 11-B
BY Carolyn
VOID AFTER 13055
OCT 29 1979
1-018 4.29A.
2 -019 3.58A.
3 -020 3.58A.
1792.56
4 -012 8.00A.
5
6 -001 17.03A.
-014 33.94A.
-029 14.30A.
-026 16.86A.
-027 42.26A.
-025 39.60A.
-014 10.47A
-013 1.60A.
-009 2.43A.
-023 .24A.
744.88
743.79
744.14
609.25
976.68
831.23