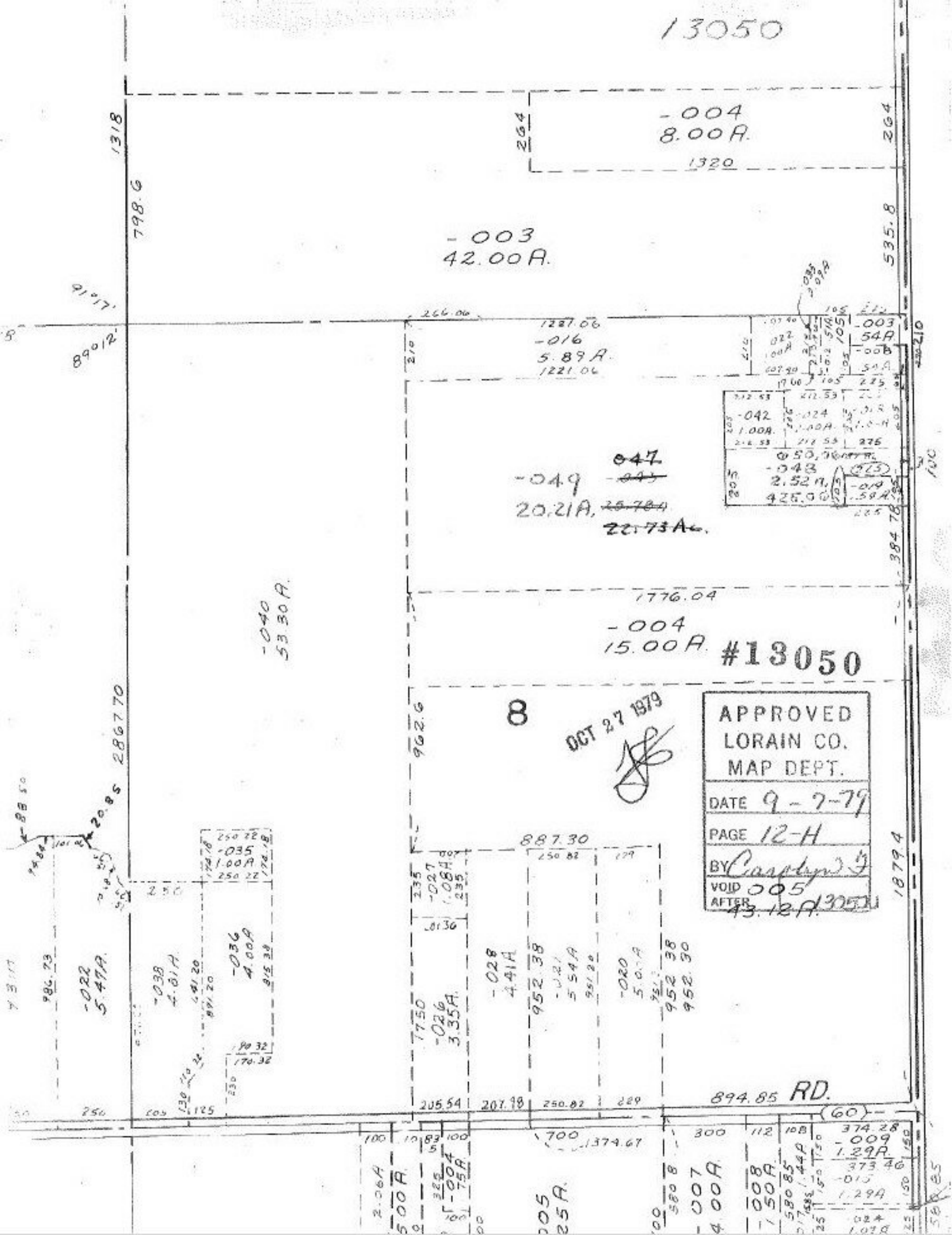
13050
-004
8.00A.
1320
264
1318
798.6
-003
42.00A.
535.8
266.06
1221.06
-016
5.89A.
1221.06
-003
54A.
-042
1.00A.
-024
1.00A.
-048
2.52A.
425.00
-049
20.21A.
22.73Ac.
-040
53.30A.
1776.04
-004
15.00A.
#13050
8
OCT 27 1979
APPROVED
LORAIN CO.
MAP DEPT.
DATE 9-7-79
PAGE 12-H
BY Carolyn F
VOID 005
AFTER 43.12A.
13050
2867.70
962.6
887.30
-035
1.00A.
-022
5.47A.
-038
4.81A.
-036
4.00A.
-027
1.08A.
-026
3.35A.
-028
4.41A.
-020
5.00A.
952.38
952.30
1879.4
894.85 RD.
205.54
207.98
250.82
229
(60)
374.28
-009
1.29A.
373.46
-015
1.29A.
-007
4.00A.
-008
1.50A.
-005
25A.
-004
7.5A.
2.06A.
5.00A.
1374.67
700
300
112
108
100
250
125