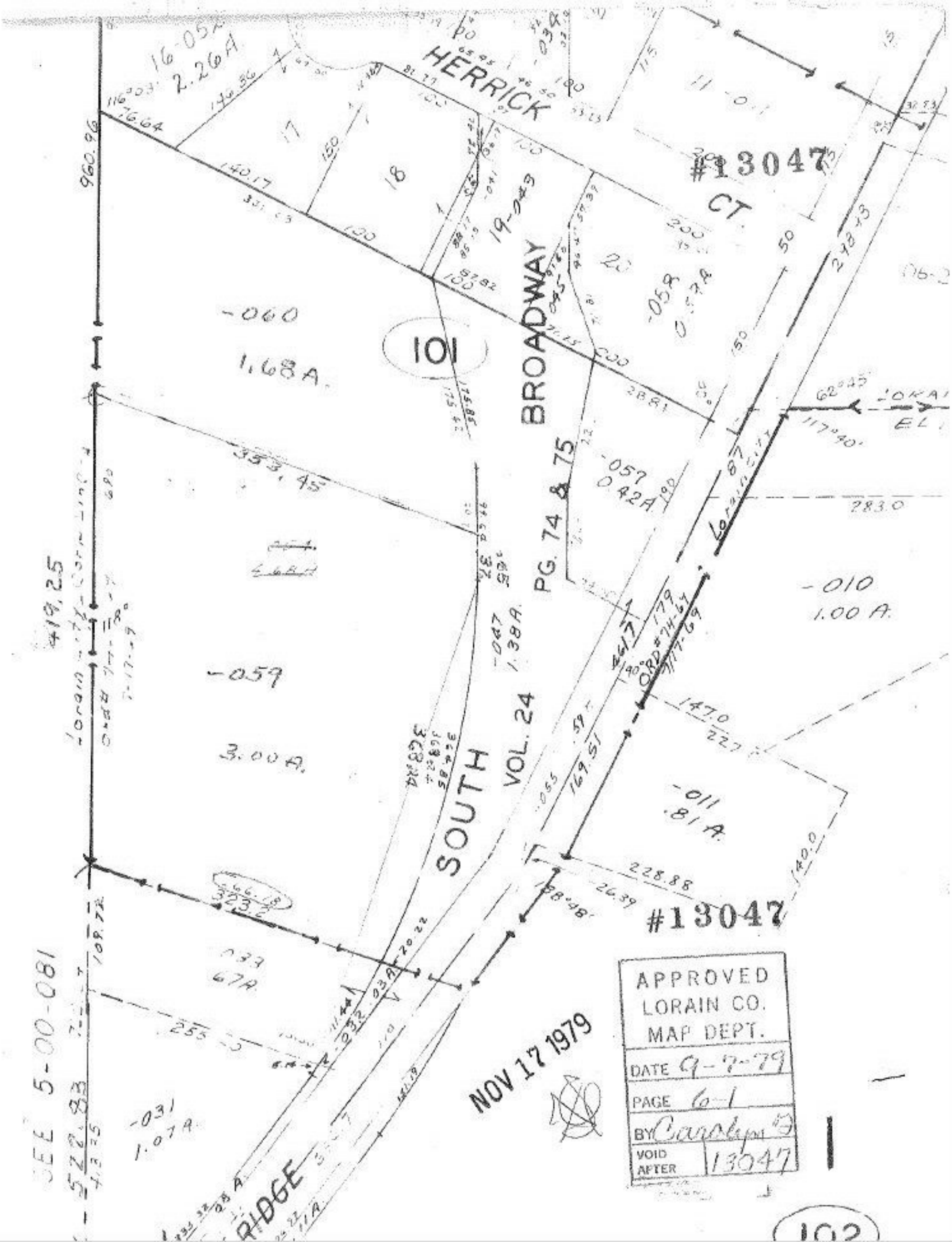
HERRICK
BROADWAY
SOUTH
VOL. 24
PG. 74 & 75
101
#13047
CT.
-060
1.68A.
-059
3.00A.
-010
1.00 A.
-011
.81 A.
-057
0.42A
-058
0.57A
-047
1.38A
-031
1.07A
16-052
2.26A
19-043
960.96
419.25
522.83
283.0
147.0
228.88
26.39
140.0
Lorain City
APPROVED
LORAIN CO.
MAP DEPT.
DATE 9-7-79
PAGE 6-1
BY Carolyn
VOID AFTER 13047
NOV 17 1979
102