

#13030

NORTH RIDGE
#13030

APPROVED
LORAIN CO.
MAP DEPT.
DATE 8-29-79
PAGE 1-00-001-A
BY T.O. Myra
VOID AFTER

NOV 23 1979



~~020~~ - 036
~~17.00 A.~~ 16.38 A.

673.25
218.91
453.34
105.31
97.96
7.35

17.06
68
16.38
48
17.06

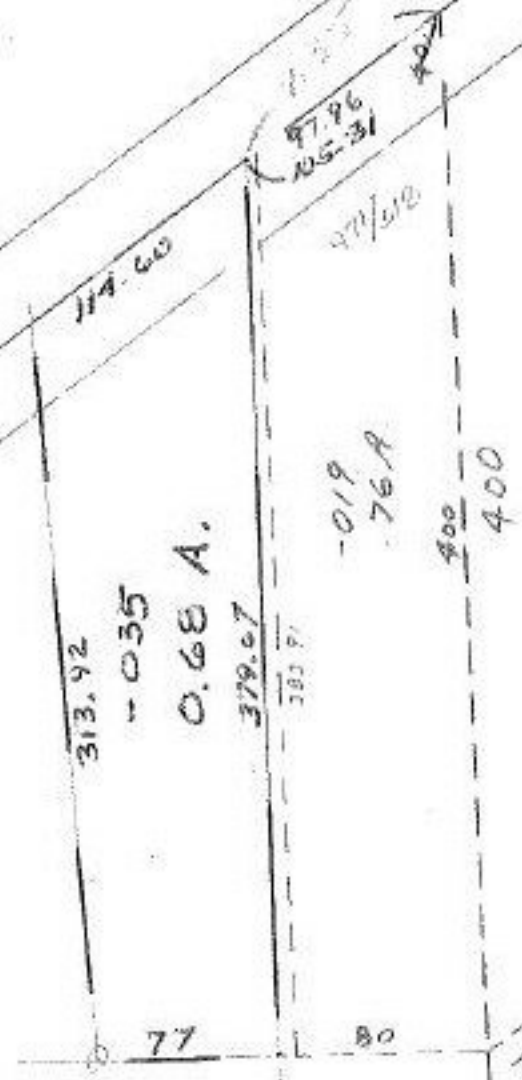

105.31
114.60
219.91

-002
3.3