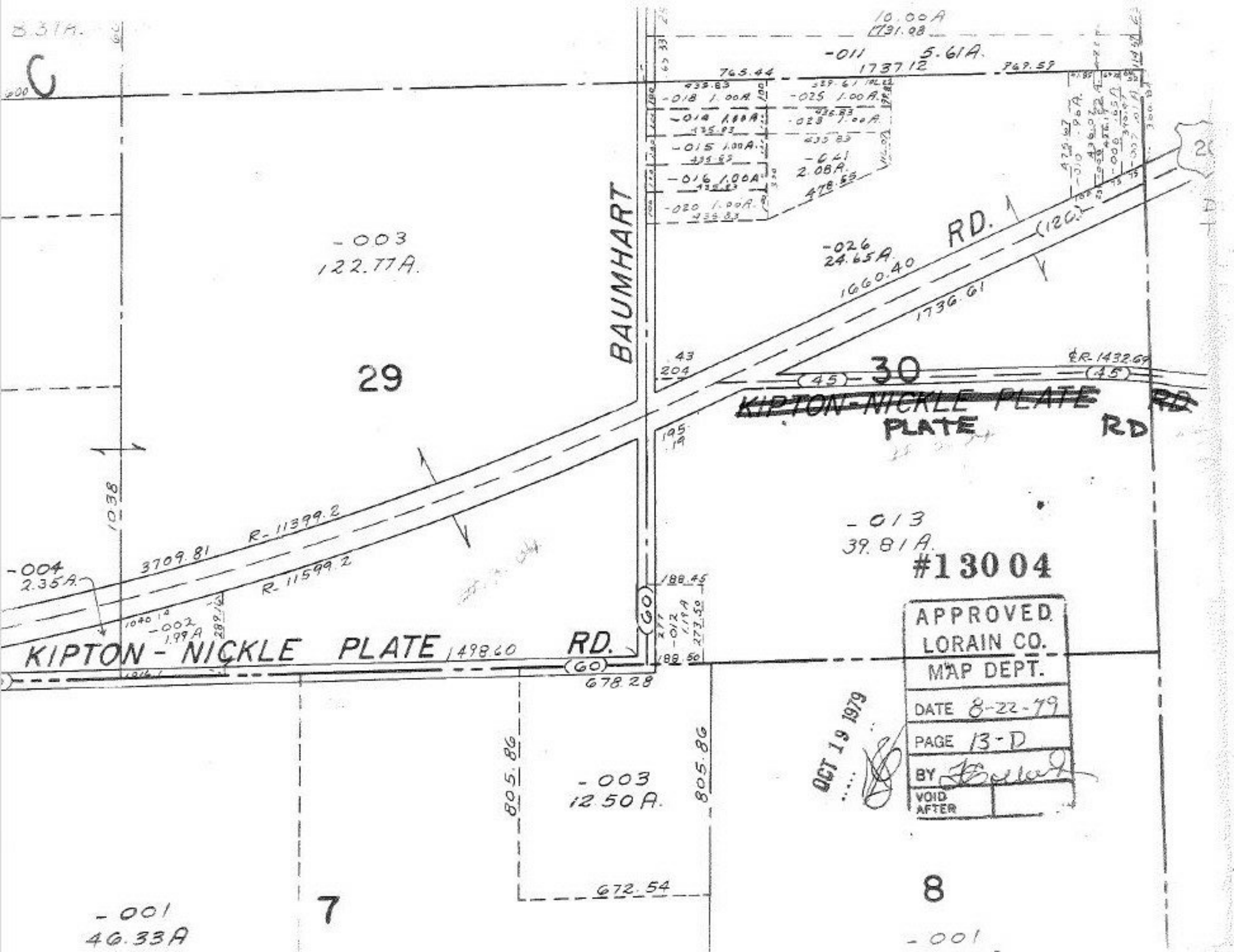

10.00A
1731.08
-011 5.61A.
1737.12
765.44
769.59
-018 1.00A.
-014 1.00A.
-015 1.00A.
-016 1.00A.
-020 1.00A.
-025 1.00A.
-023 1.00A.
-021 2.08A.
478.55
-003
122.77A.
BAUMHART
-026
24.65A.
1660.40
RD.
(120)
1736.61
29
30
(45)
R-1432.69
KIPTON-NICKLE PLATE RD
PLATE RD
-013
39.81A.
#13004
R-11399.2
3709.81
R-11599.2
-004
2.35A.
-002
1.99A
KIPTON - NICKLE PLATE 1498.60 RD.
(60)
678.28
188.45
188.50
APPROVED
LORAIN CO.
MAP DEPT.
DATE 8-22-79
PAGE 13-D
BY
VOID AFTER
OCT 19 1979
805.86
-003
12.50A.
672.54
7
8
-001
46.33A
-001