#13003

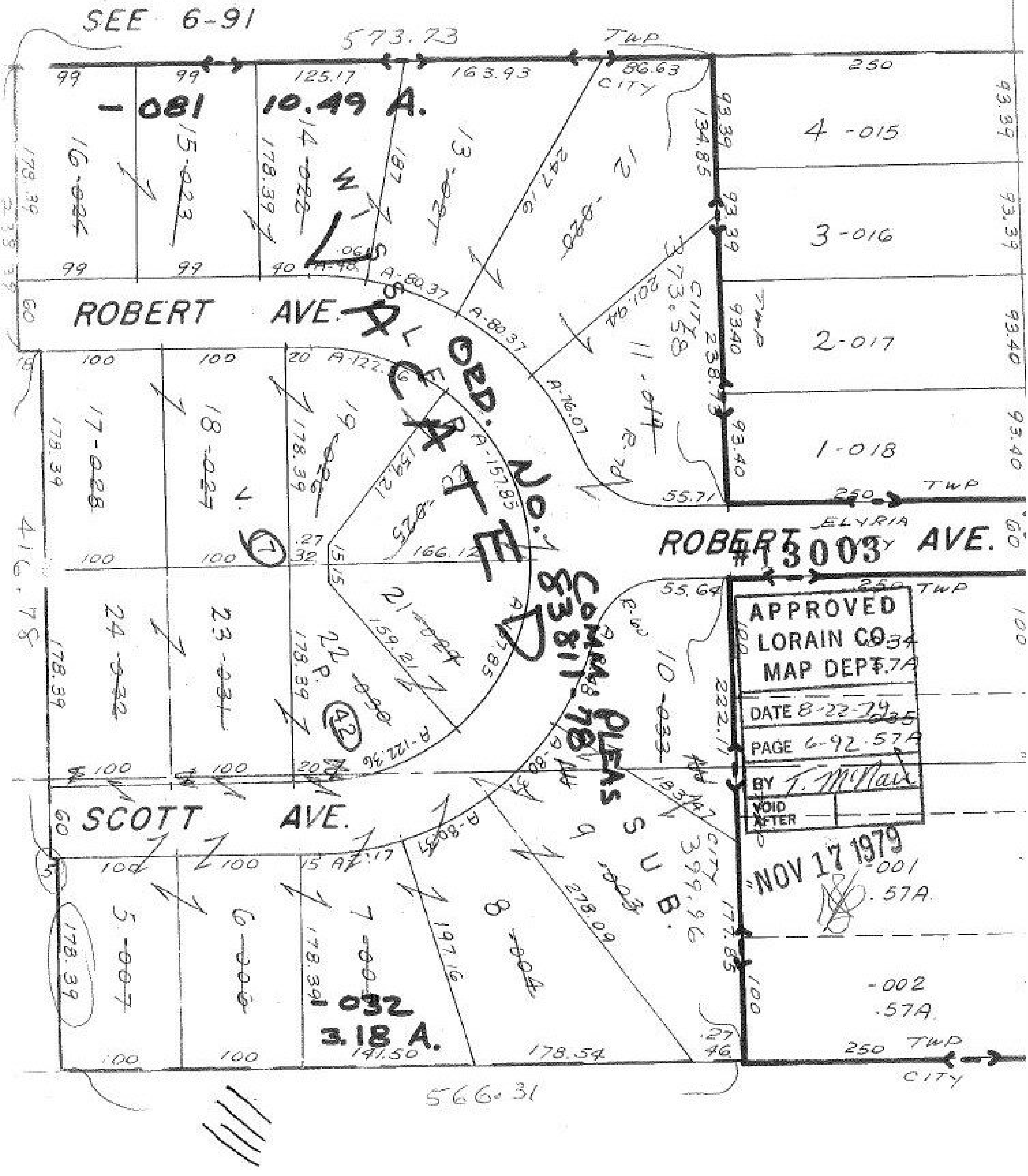
SEE 6-91
573.73
TWP
CITY
-081
10.49 A.
ROBERT AVE.
ROBERT AVE.
ELYRIA CITY
SCOTT AVE.
VACATED
ORD. No. 7
COMM. PLEAS 83811-78
SUB.
4 -015
3 -016
2 -017
1 -018
-032
3.18 A.
566.31
#13003
APPROVED
LORAIN CO.
MAP DEPT.
DATE 8-22-79
PAGE 6-92 .57A
BY T. McNair
VOID AFTER
NOV 17 1979
-001
.57A
-002
.57A
250
TWP
CITY