

PARENT PARCEL: 11-00-099-000-235

CHILD PARCEL: 11-00-099-000-424, -425

13-00468

STARTING POINT: AT A MON BOX AT THE INTERSECTION OF C/L OF NOVAK RD. AND C/L OF S.R. 57

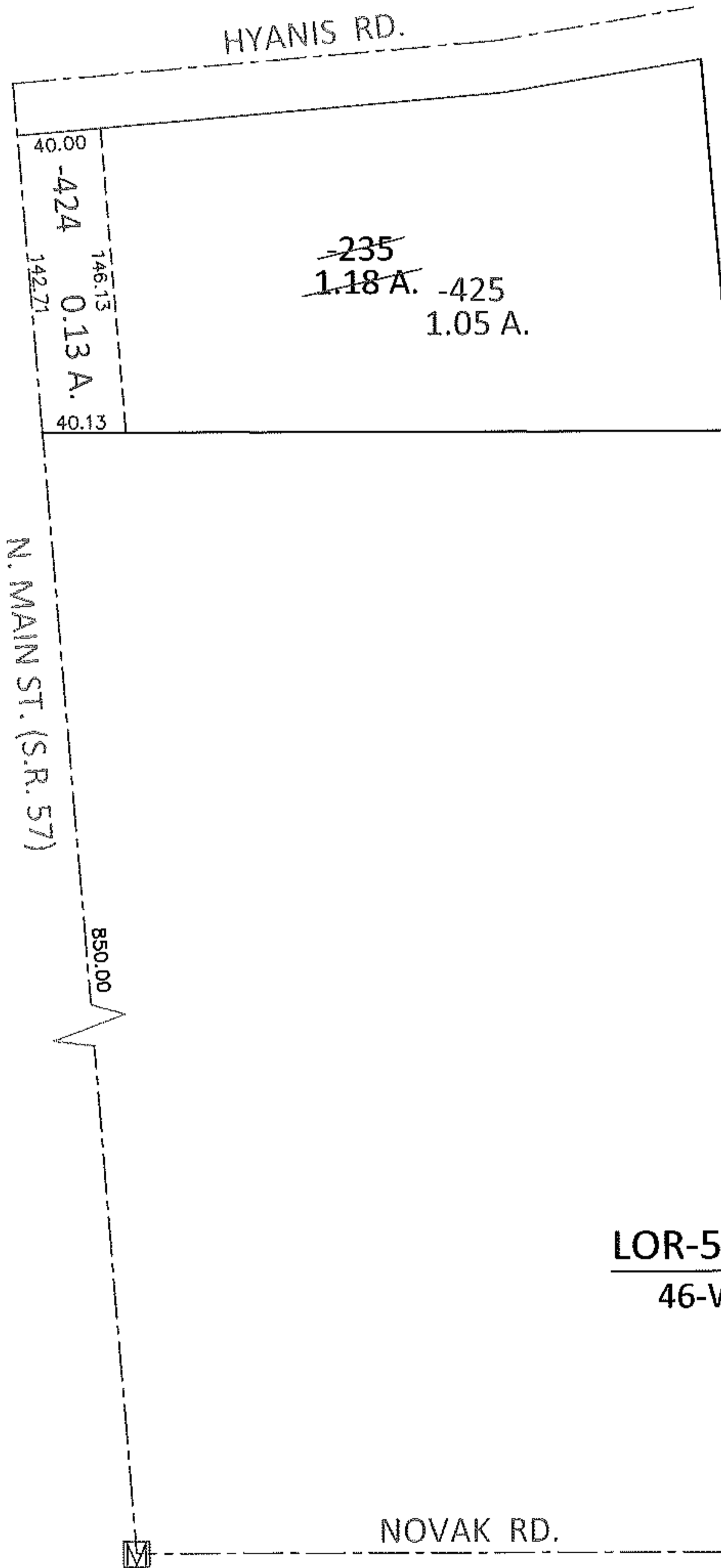
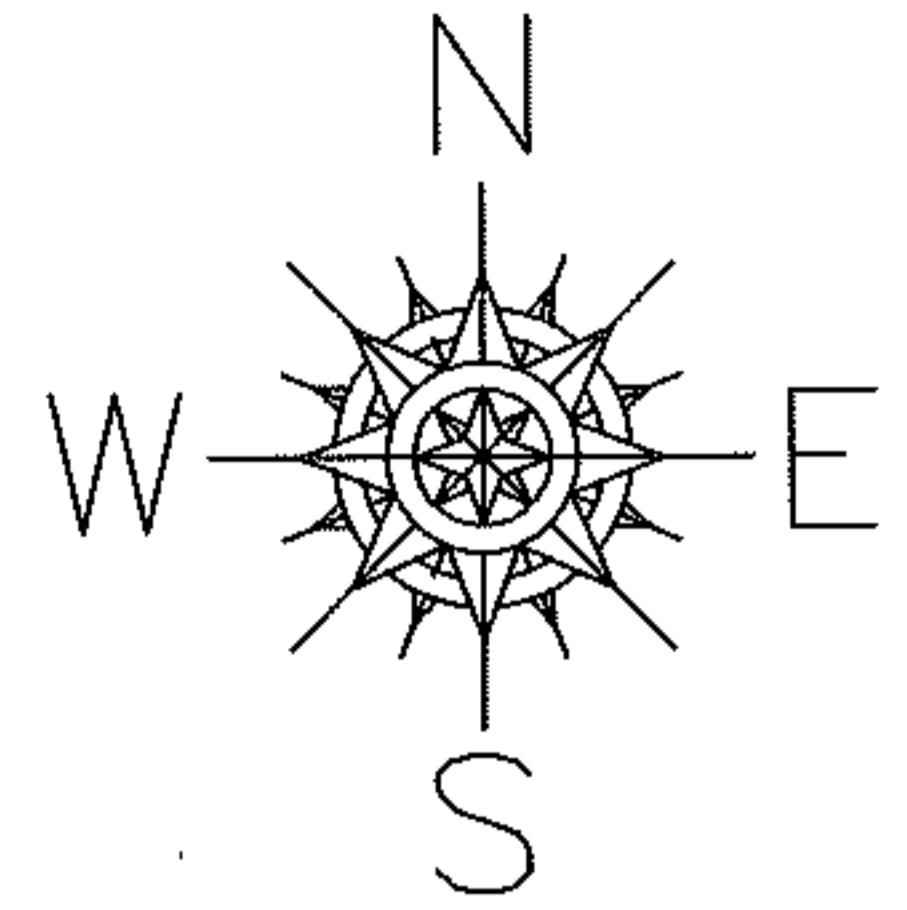

LOR-57-9.00
46-WDV

NOVAK RD.

SPLITS/DEEDS PROCESSED

LORAIN COUNTY TAX MAP DEPARTMENT
226 MIDDLE AVE. ELYRIA, OHIO

SURVEYED BY: KENNETH C. DEAN JR.

CLOSURE: .00:10,000

MAP PAGE(S): 11-00-099-B

APPROVED BY: RRM DATE: 12-23-13

SCALE: 1"= 100

PRIOR INST.:

