

PARENT PARCEL: 06-23-016-102-033

CHILD PARCEL: 06-23-016-102-043 THRU -045

STARTING POINT: AT A MON BOX AT THE INTERSECTION OF C/L OF GRISWOLD RD. AND C/L OF TILLOTSON ST.

13-00452

-045
6.60 A.

~~-033~~
~~6.63 A.~~

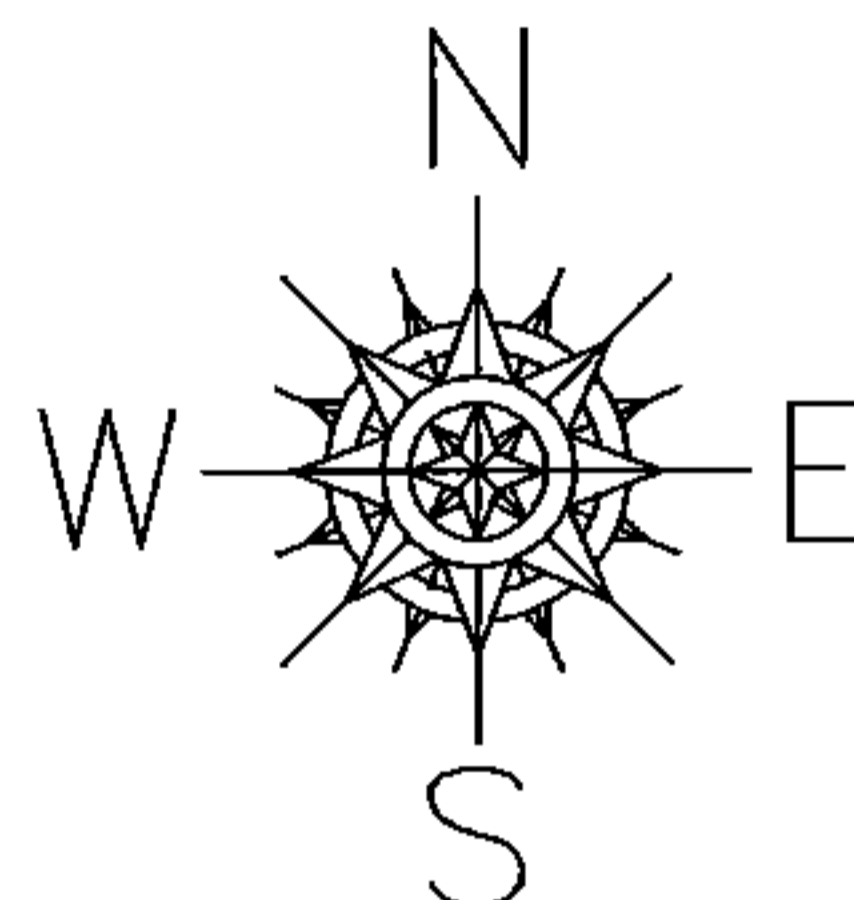

LOR-57-19.42
20-WDV & 20A-WDV

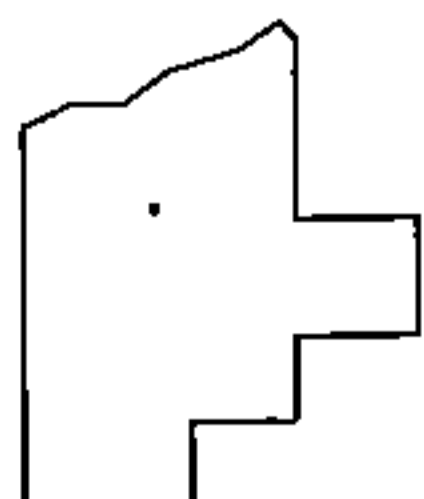
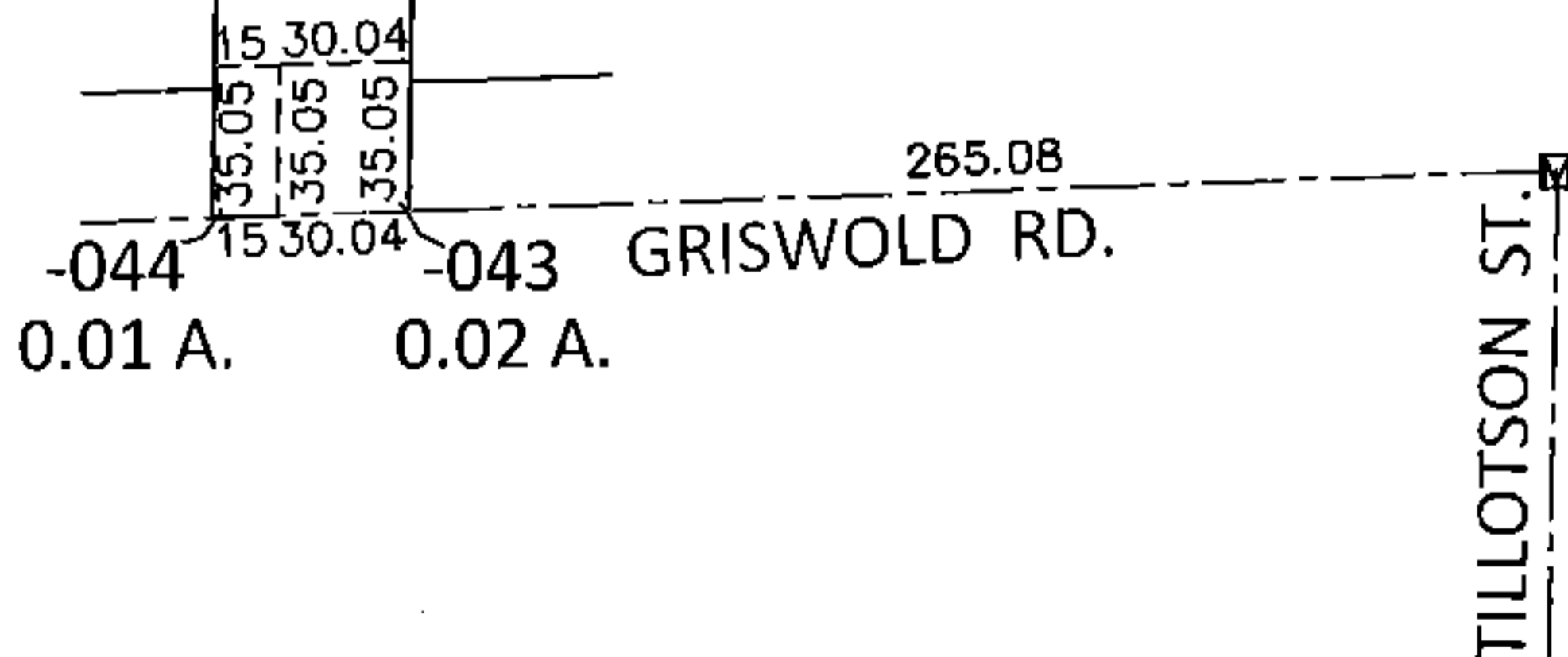

SPLITS/DEEDS PROCESSED

LORAIN COUNTY TAX MAP DEPARTMENT
226 MIDDLE AVE. ELYRIA, OHIO

SURVEYED BY: TREVOR A. BIXLER

CLOSURE: .00:10,000

MAP PAGE(S): 6-28, 6-46

APPROVED BY: RRM DATE: 7-24-13

SCALE: 1"= 100 PRIOR INST.: OR 945/899