

PARENT PARCEL: 02-02-009-102-017

CHILD PARCEL: 02-02-009-102-059, -060

13-00434

STARTING POINT: AT A MON BOX AT THE INTERSECTION OF C/L OF JAEGER RD. AND WEST LINE OF TR.2 O.L.9

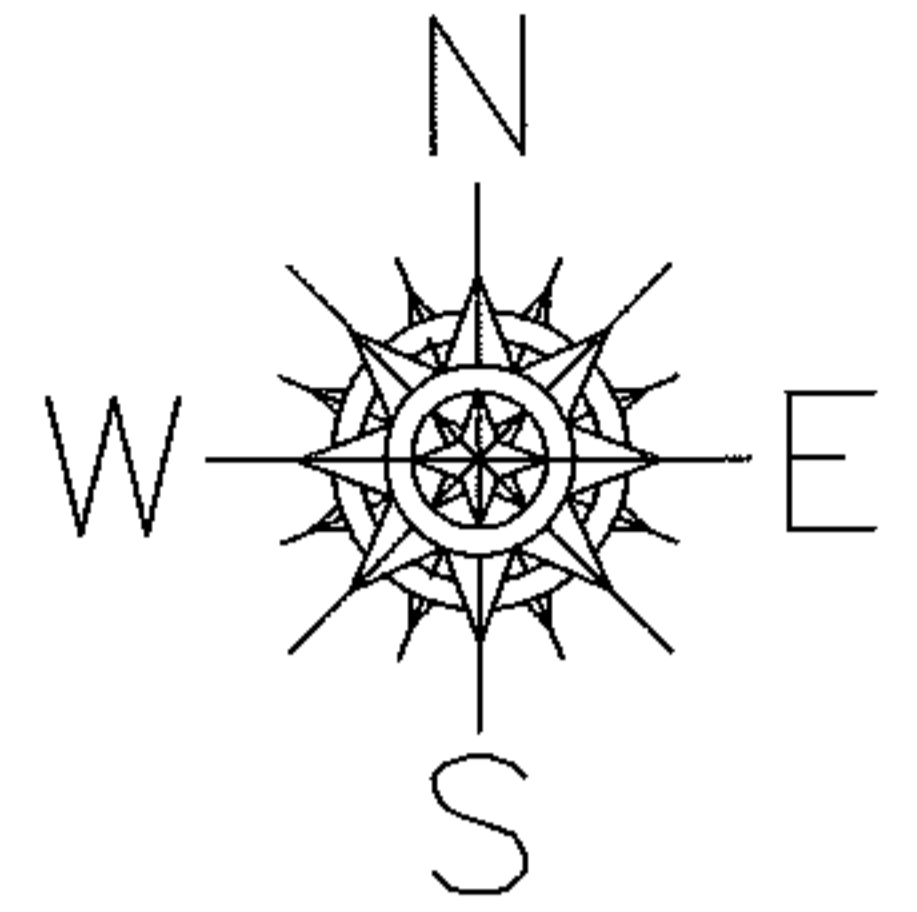

JAEGER RD.

509.90

TR.2 O.L.10  
TR.2 O.L.9

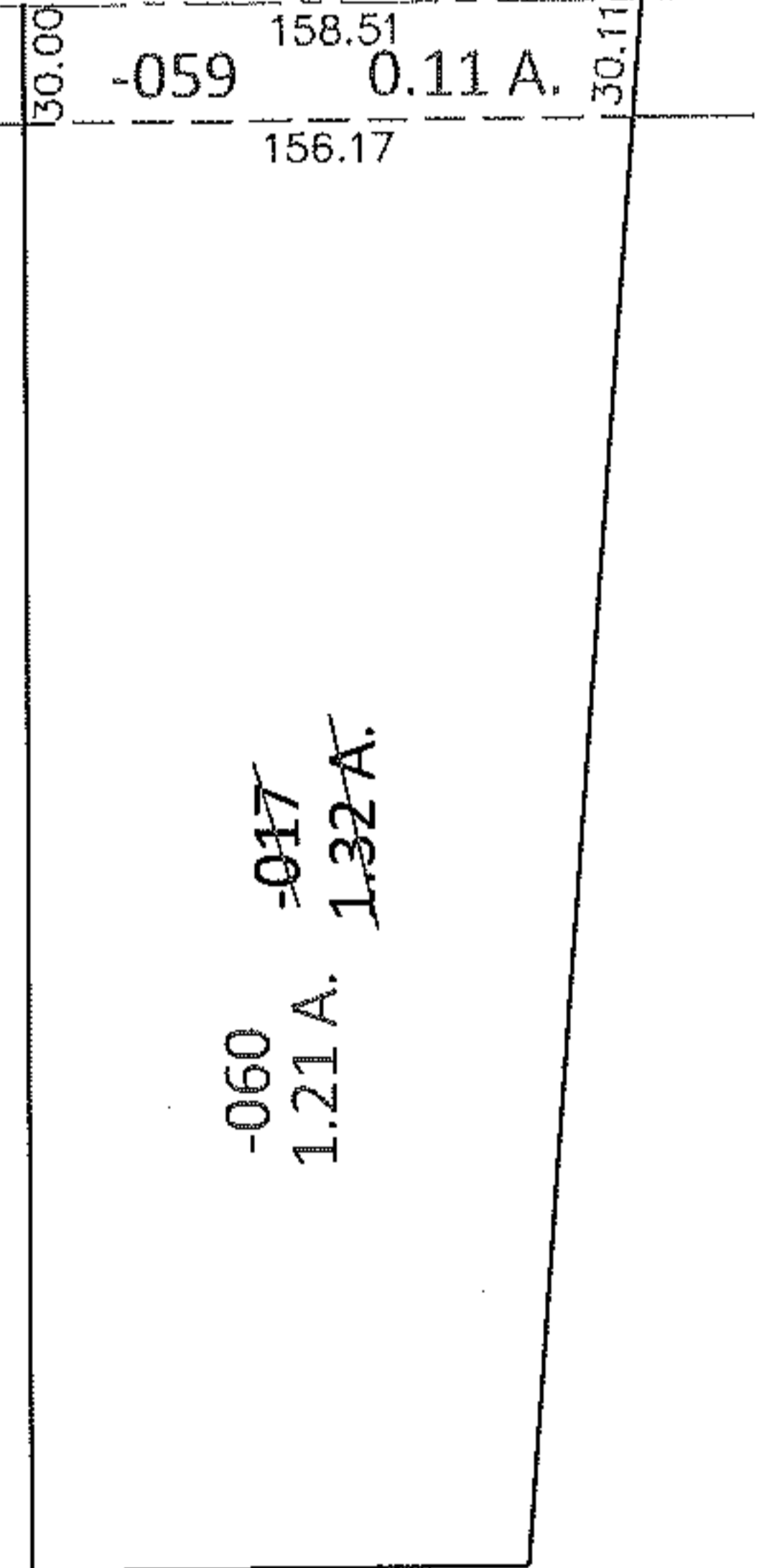

LOR - JAEGER ROAD

37 WD

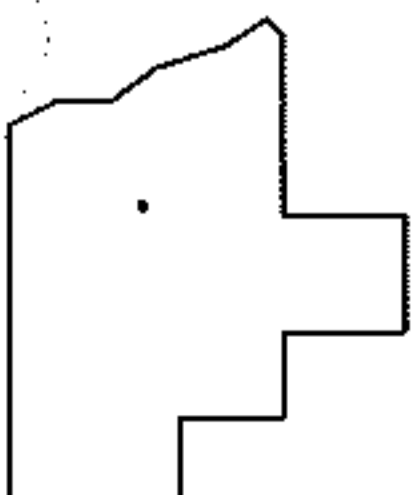

SPLITS/DEEDS PROCESSED

LORAIN COUNTY TAX MAP DEPARTMENT  
226 MIDDLE AVE. ELYRIA, OHIO

SURVEYED BY: TREVOR A. BIXLER

CLOSURE: .00:10,000

MAP PAGE(S): 2-02-009-A

APPROVED BY: RRM DATE: 5-20-13

SCALE: 1"= 100 PRIOR INST.: OR 717/14