

PARENT PARCEL: 11-00-100-101-015

CHILD PARCEL: 11-00-100-101-041, -042

13-00432

STARTING POINT: AT A MON BOX AT THE INTERSECTION OF C/L OF NOVAK RD. AND C/L OF S.R.57

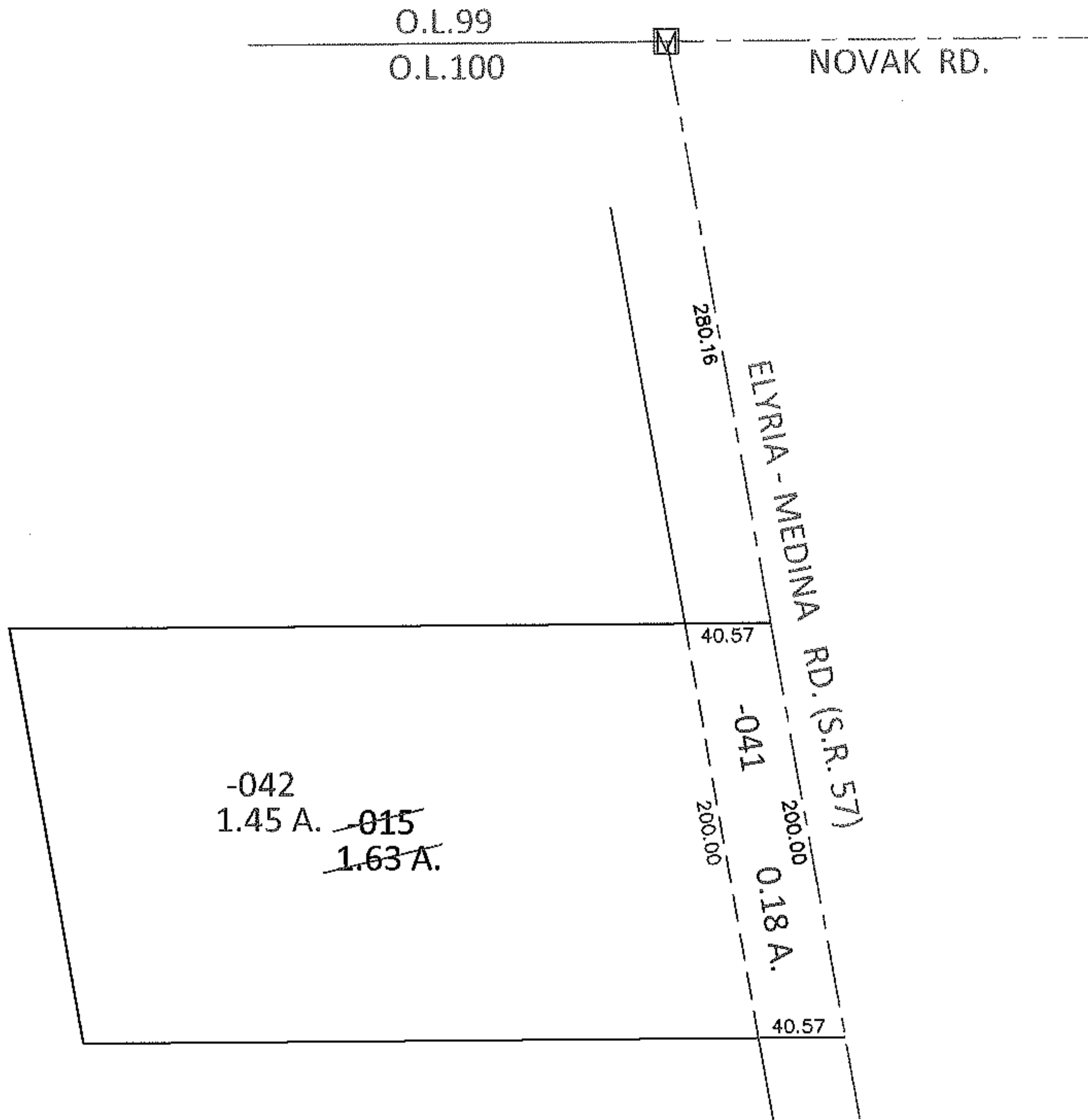
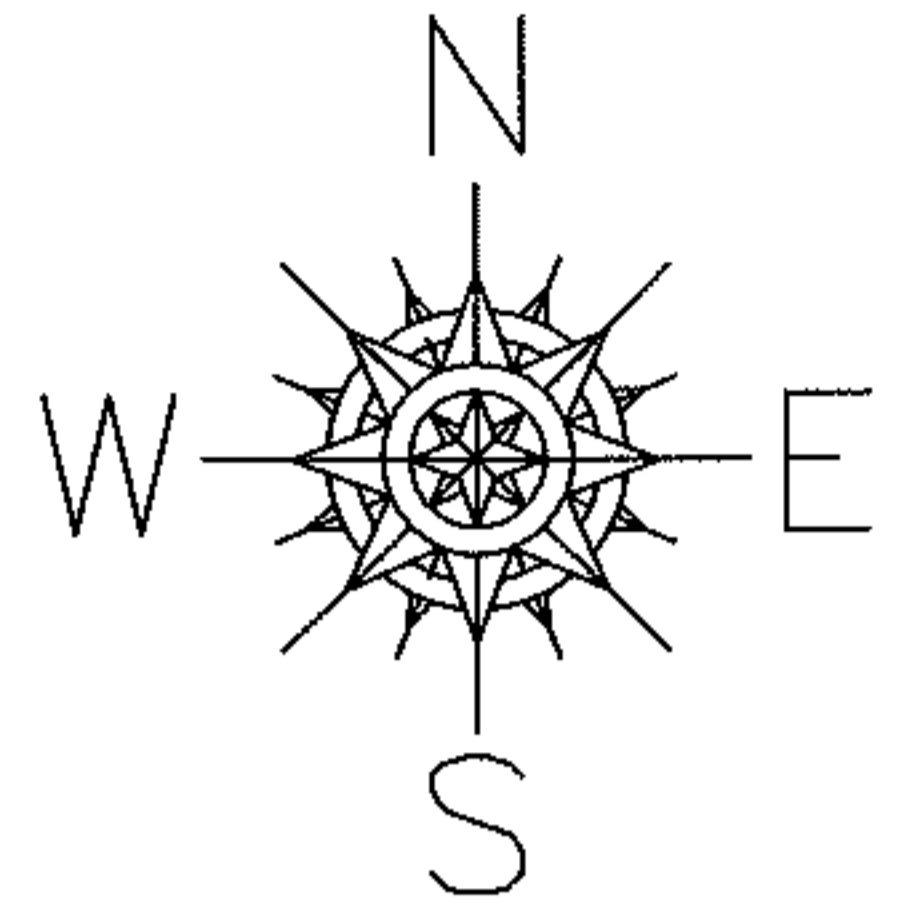

LOR-57-9.00  
28-WDV

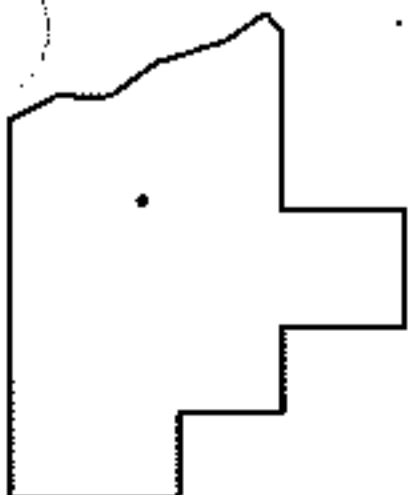

SPLITS/DEEDS PROCESSED

LORAIN COUNTY TAX MAP DEPARTMENT  
226 MIDDLE AVE. ELYRIA, OHIO

SURVEYED BY:	KENNETH C. DEAN JR.
CLOSURE:	.00:10.000
MAP PAGE(S):	11-00-100-B
APPROVED BY:	RRM DATE: 4-5-13
SCALE:	1" = 100 PRIOR INST.: OR 281/597