

PARENT PARCEL: 11-00-100-102-031

CHILD PARCEL: 11-00-100-102-085, -086

13-00431

STARTING POINT: AT A MON BOX AT THE INTERSECTION OF C/L OF NOVAK RD. AND C/L OF S.R.57

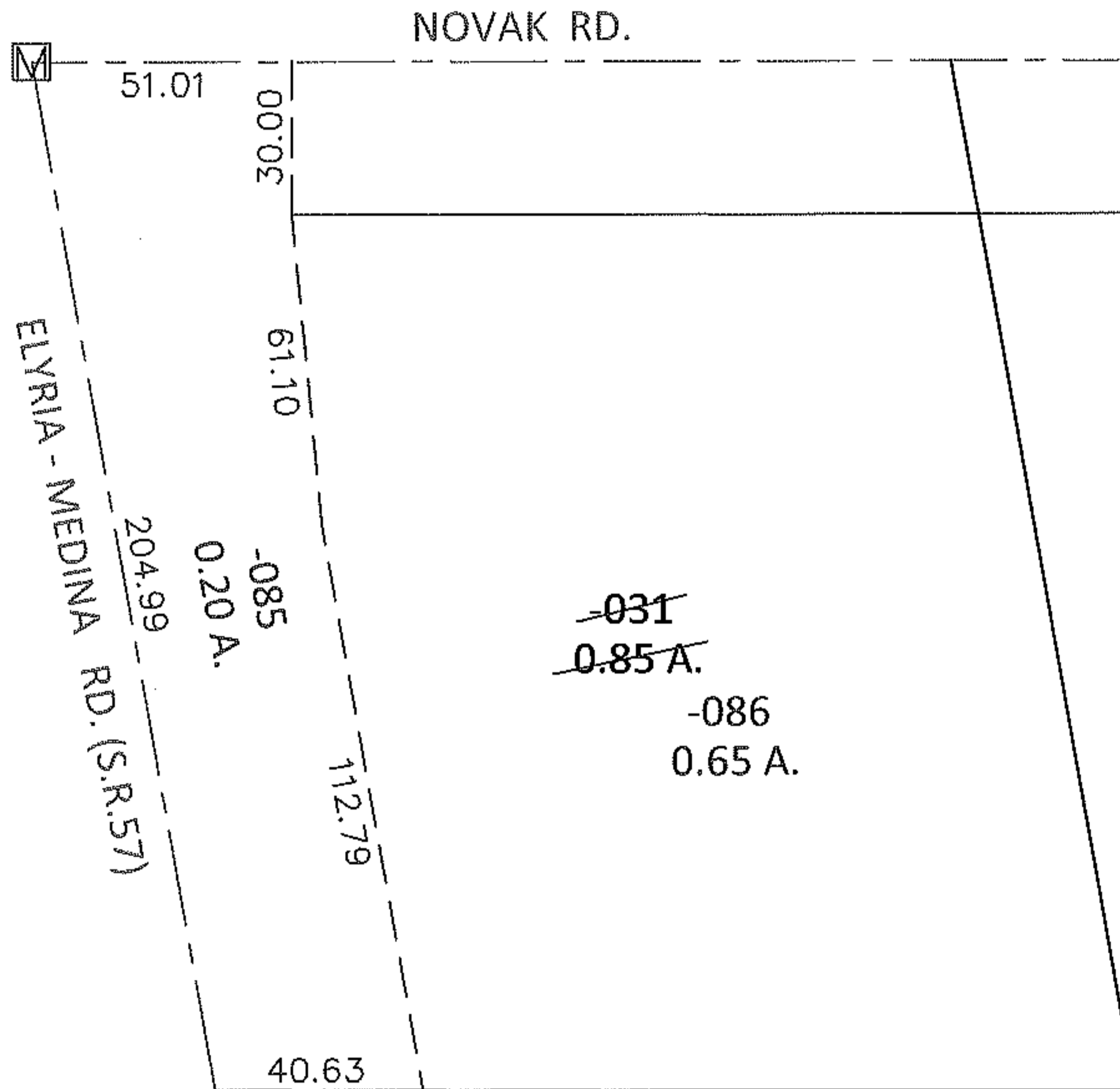
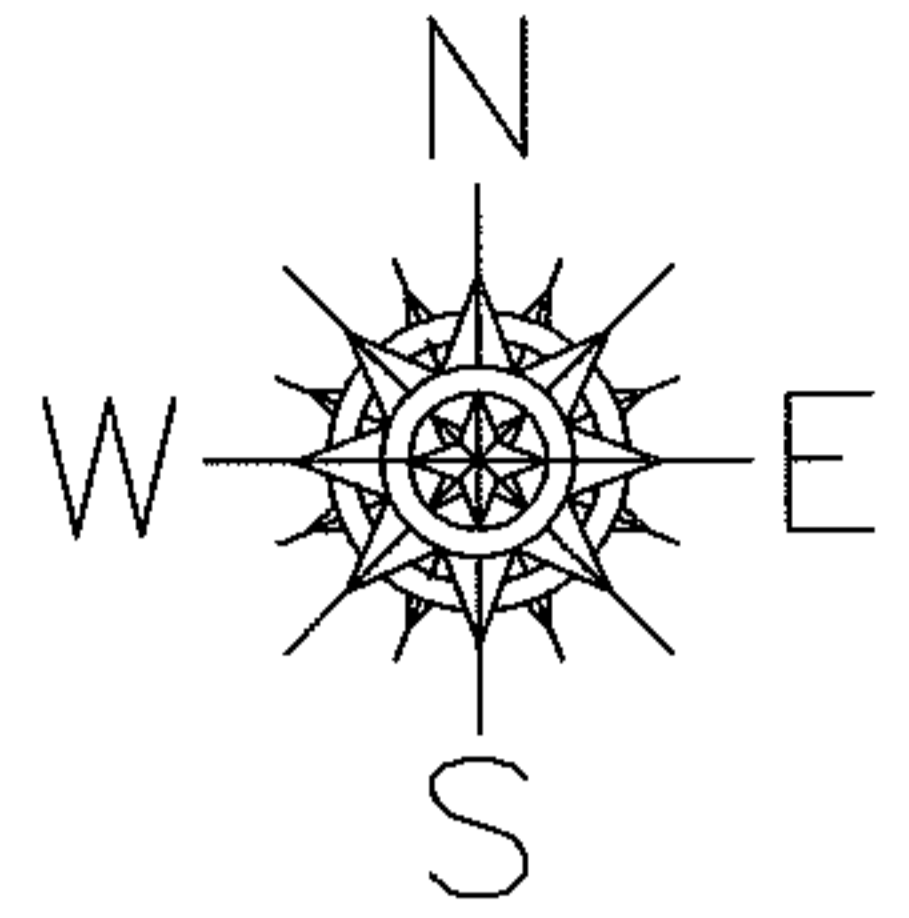

LOR-57-9.00
32 WDV

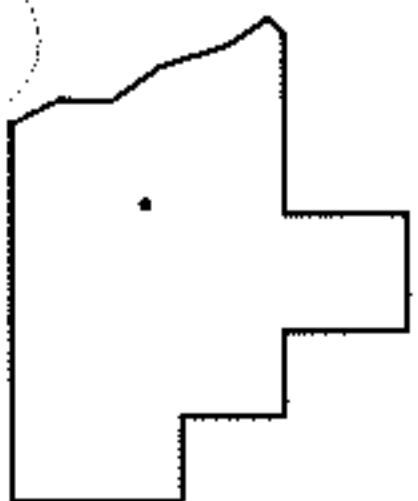

SPLITS/DEEDS PROCESSED

LORAIN COUNTY TAX MAP DEPARTMENT
226 MIDDLE AVE. ELYRIA, OHIO

SURVEYED BY: KENNETH C. DEAN JR.

CLOSURE: .01:10,000

MAP PAGE(S): 11-00-100-B

APPROVED BY: RRM DATE: 4-2-13

SCALE: 1" = 50' PRIOR INST.: 20060139347