

PARENT PARCEL: 11-00-099-000-242

CHILD PARCEL: 11-00-099-000-422, -423

13-00430

STARTING POINT: AT THE INTERSECTION OF C/L OF S.R. 57 AND NORTH LINE OF COMMERCE DR.

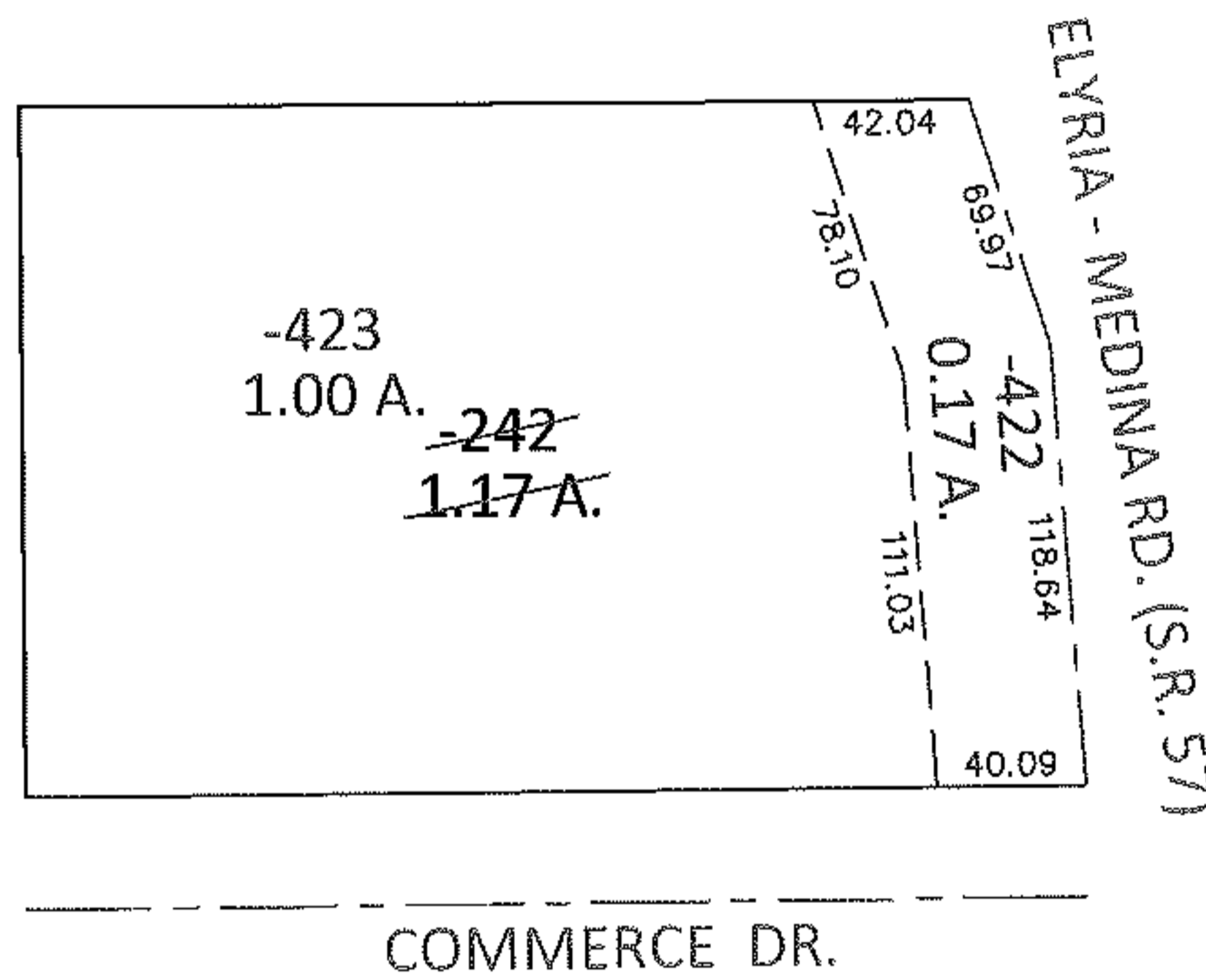
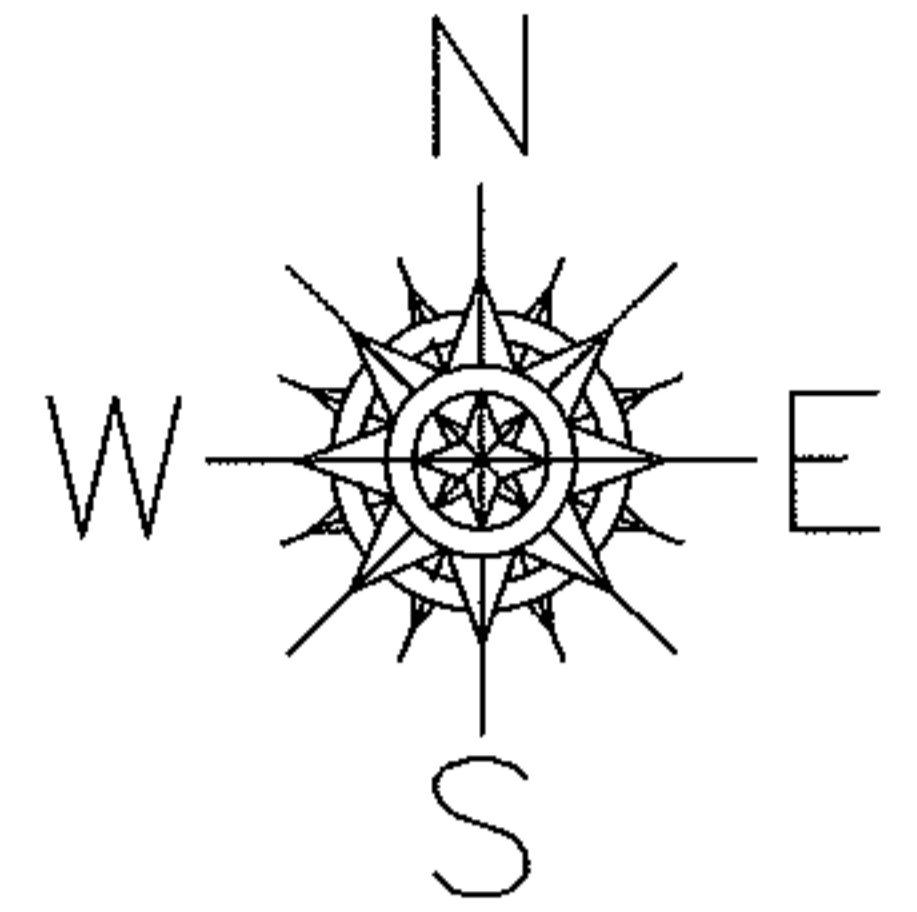

LOR-57-9.00

62 WDV

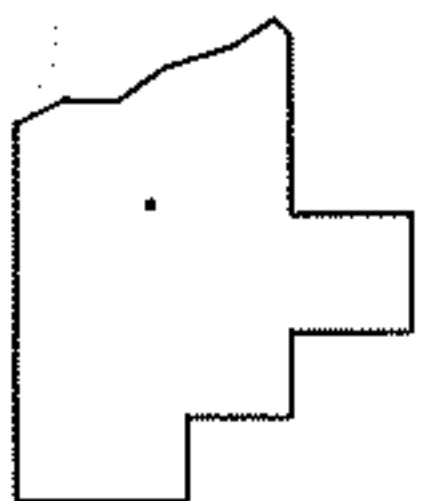

**SPLITS/DEEDS PROCESSED**

LORAIN COUNTY TAX MAP DEPARTMENT  
226 MIDDLE AVE. ELYRIA, OHIO

SURVEYED BY: KENNETH C. DEAN JR.

CLOSURE: .01:10,000

MAP PAGE(S): 11-E SOUTH

APPROVED BY: RRM DATE: 2-27-13

SCALE: 1"= 100 PRIOR INST.: OR 1440/160