

PARENT PARCEL: 11-00-100-700-001

CHILD PARCEL: 11-00-100-101-040, 11-00-100-700-002

13-00429

STARTING POINT: AT A MON BOX AT THE INTERSECTION OF C/L OF S.R.57 AND C/L OF NOVAK RD.

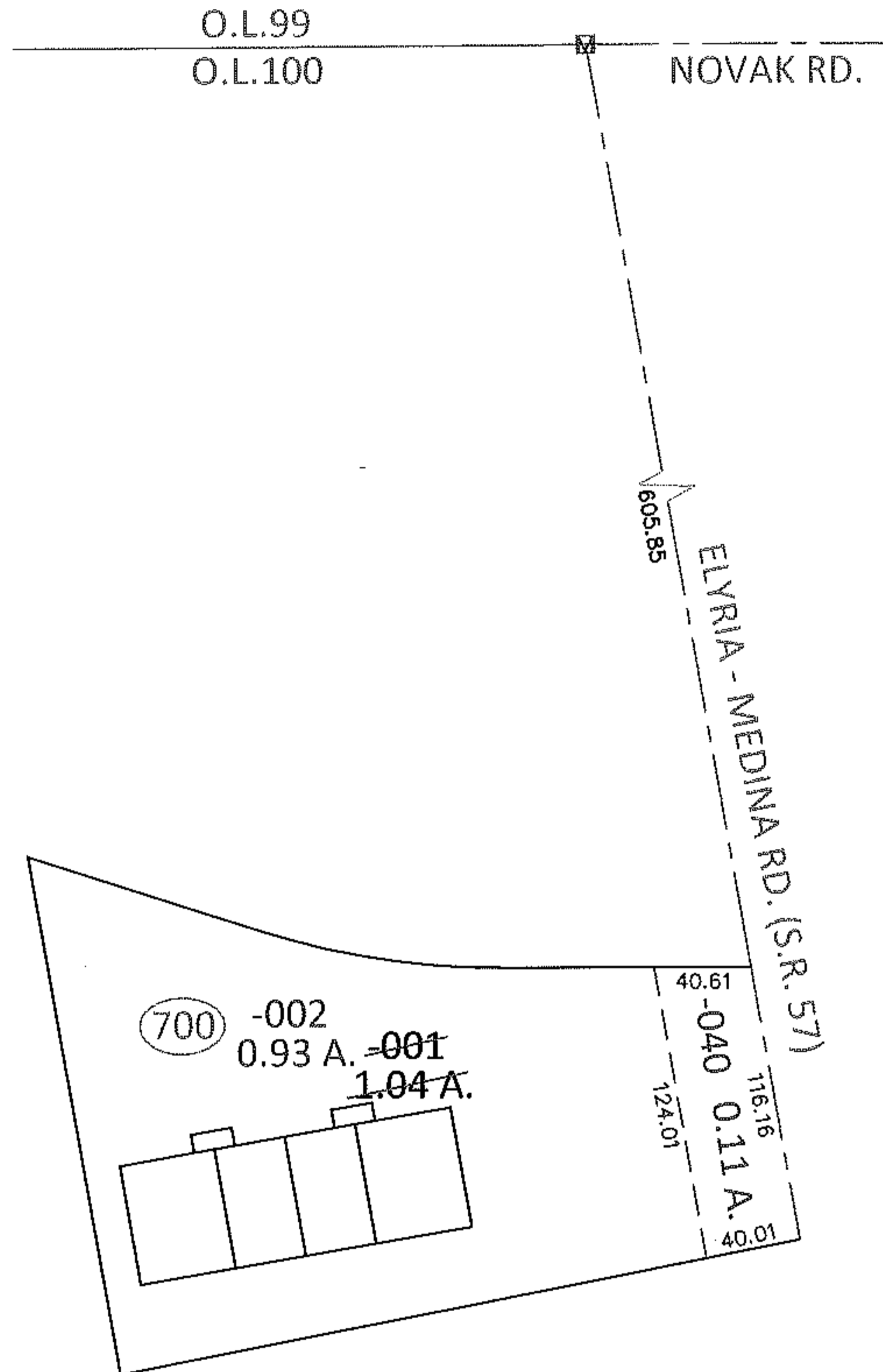
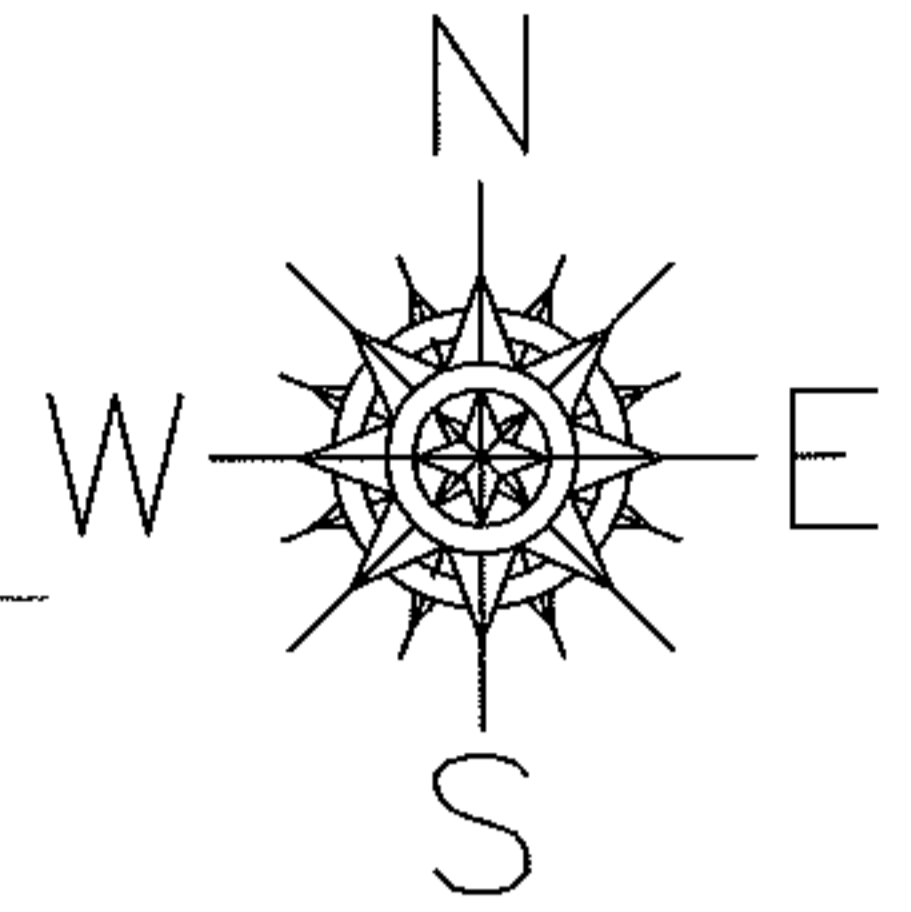

LOR-57-9.00
20 WDV

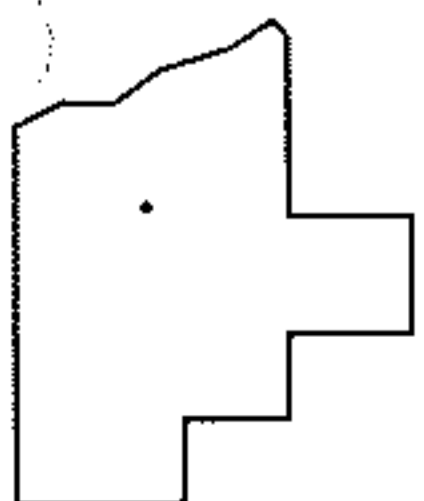

SPLITS/DEEDS PROCESSED

LORAIN COUNTY TAX MAP DEPARTMENT
226 MIDDLE AVE. ELYRIA, OHIO

SURVEYED BY: KENNETH C. DEAN JR.

CLOSURE: .01:10,000

MAP PAGE(S): 11-00-100-B-1

APPROVED BY: RRM DATE: 2-27-13

SCALE: 1" = 100 PRIOR INST.: 20020880834