

PARENT PARCEL: 11-00-100-102-069

CHILD PARCEL: 11-00-100-102-083, -084

13-00423

STARTING POINT: AT A MON BOX AT THE INTERSECTION OF C/L OF NOVAK RD. AND C/L OF S.R.57

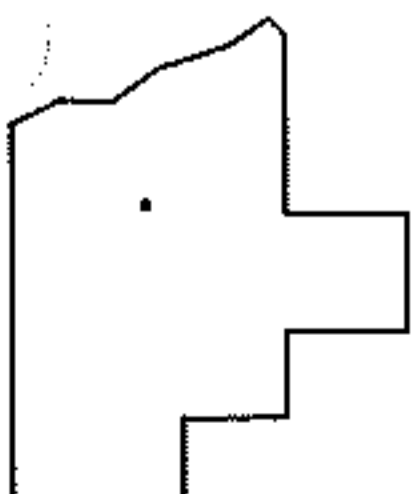
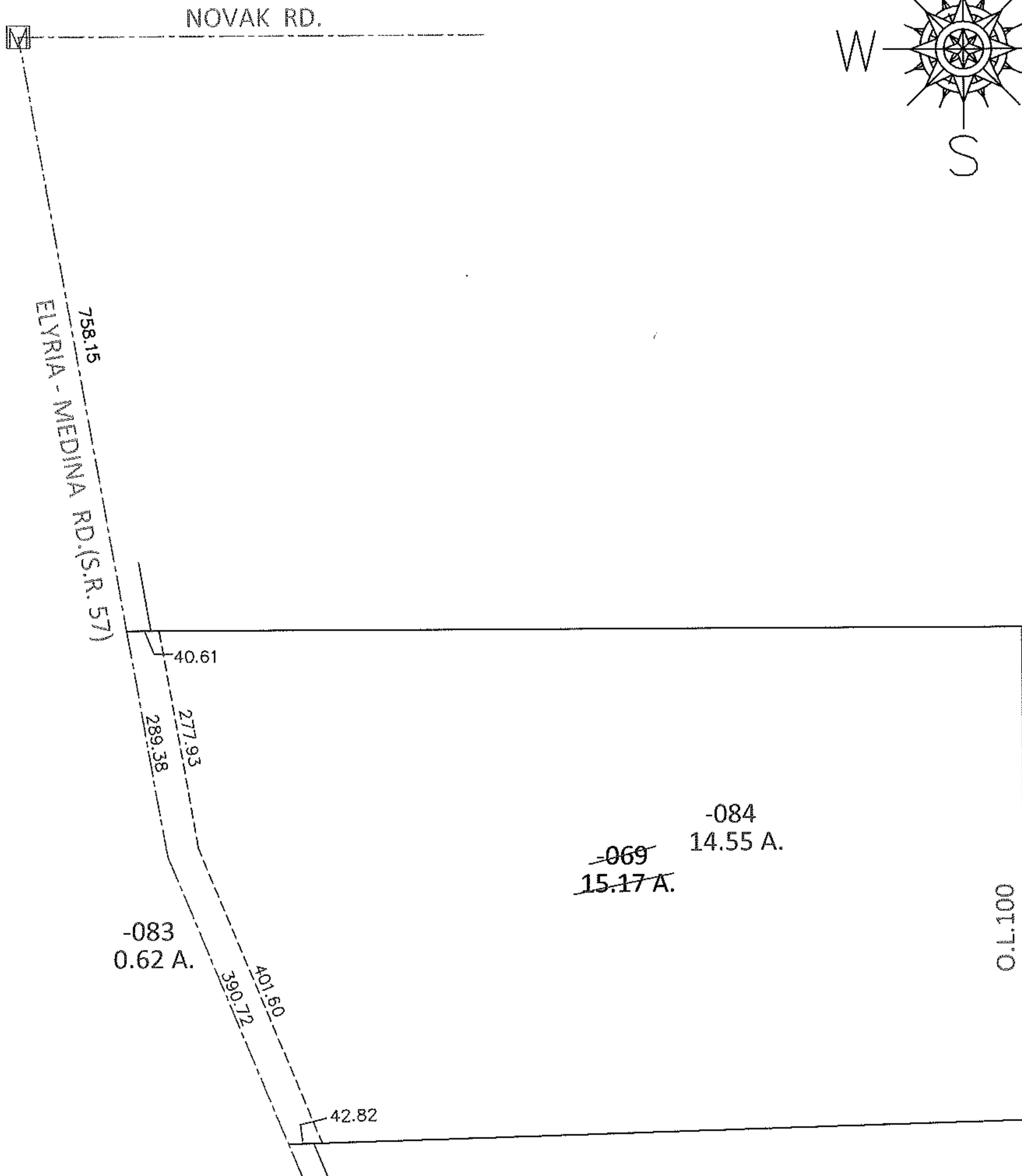
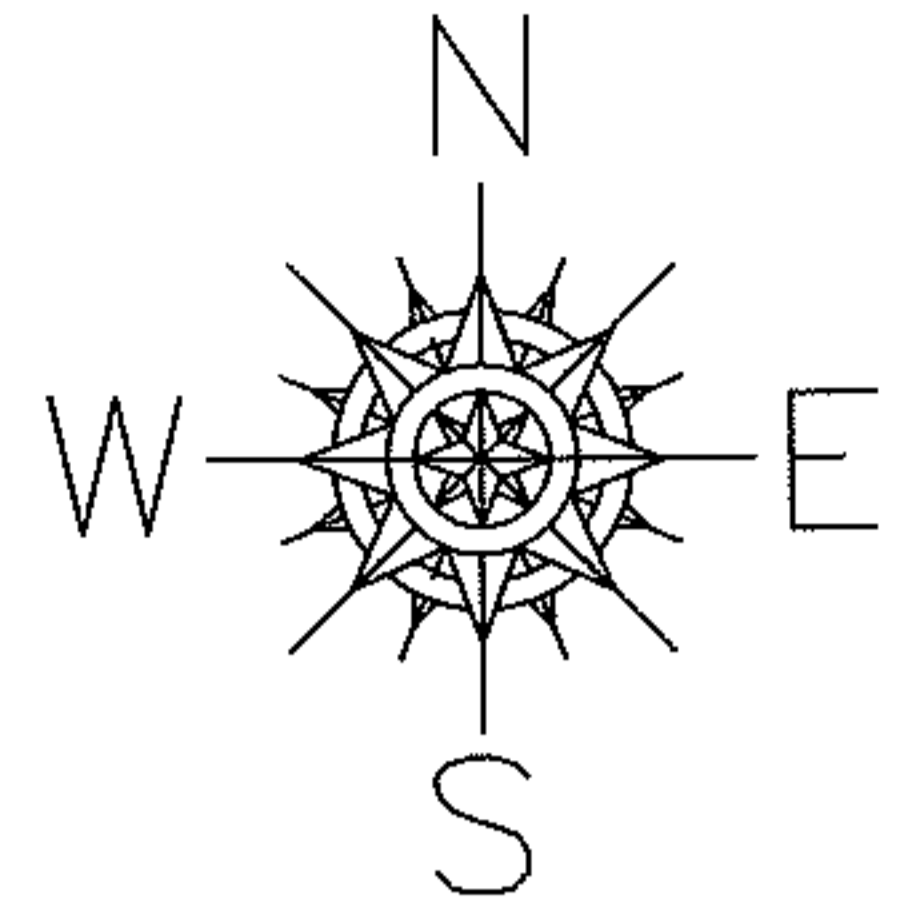

**SPLITS/DEEDS PROCESSED**

LORAIN COUNTY TAX MAP DEPARTMENT  
226 MIDDLE AVE. ELYRIA, OHIO

SURVEYED BY: KENNETH C. DEAN JR.

CLOSURE: .01:10,000

MAP PAGE(S): 11-00-100-B

APPROVED BY: RRM DATE: 2-11-13

SCALE: 1"= 200 PRIOR INST.: OR 245/587