

PARENT PARCEL: 03-00-075-115-018

CHILD PARCEL: 03-00-075-115-027, -028

13-00413

STARTING POINT: AT A MON BOX AT THE INTERSECTION OF C/L OF S.R. 254 AND C/L OF WEST RIVER RD.

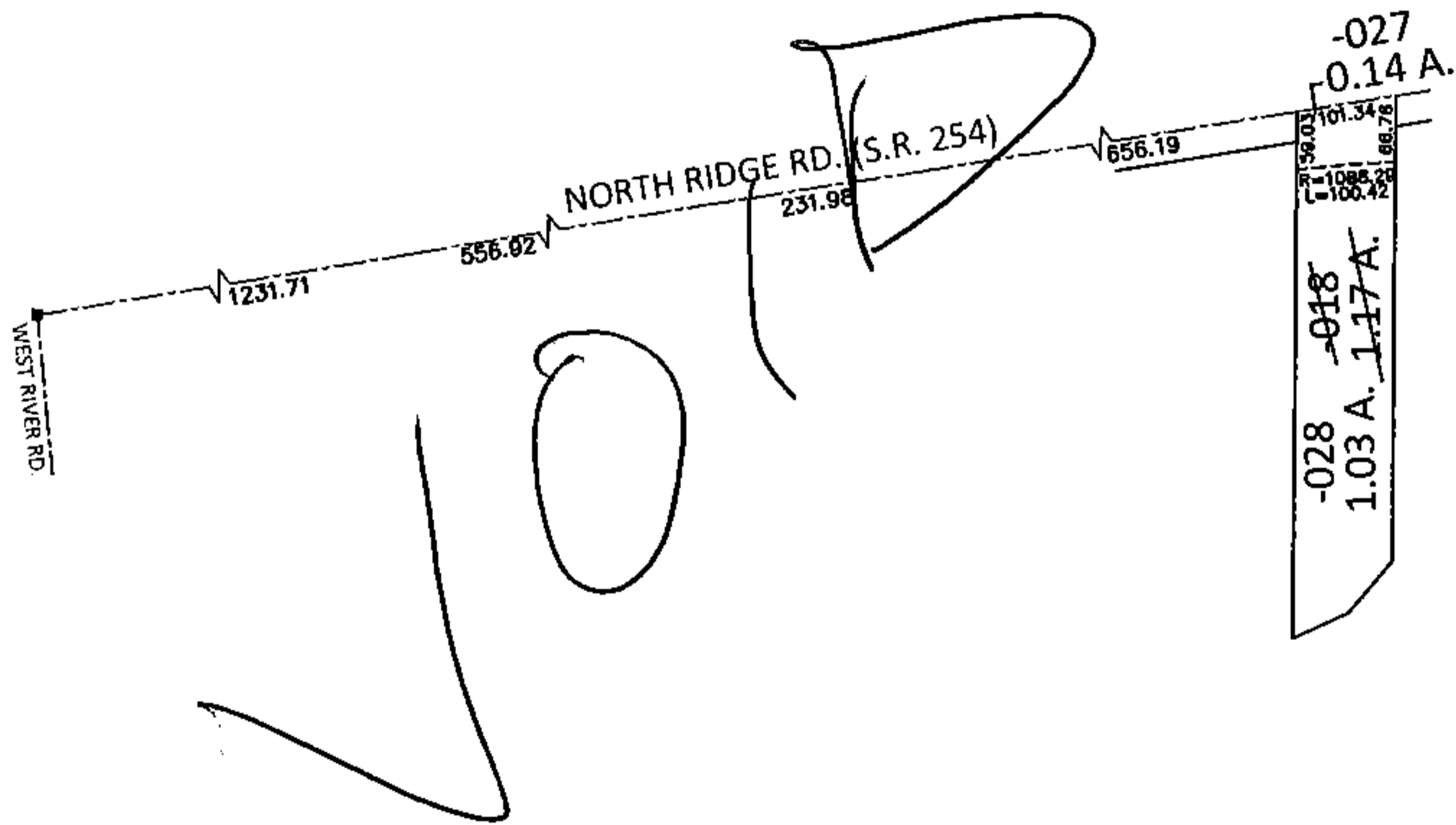
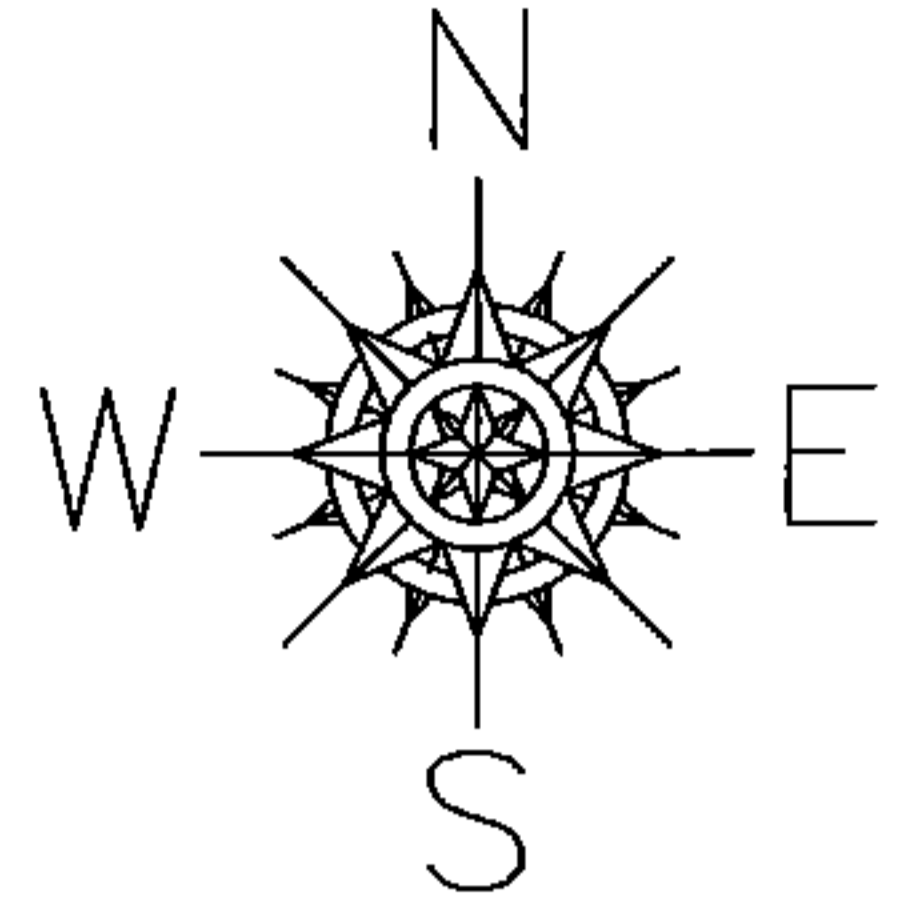

LOR-254-0.01  
48-WD1

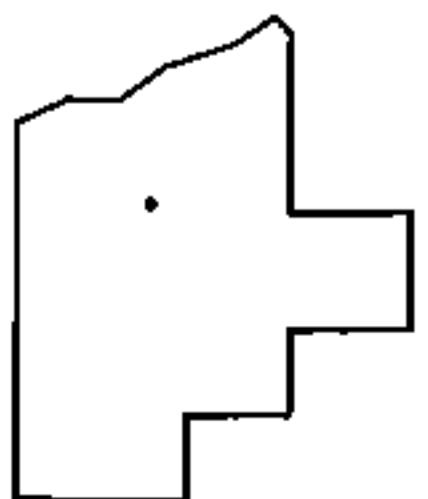

SPLITS/DEEDS PROCESSED

LORAIN COUNTY TAX MAP DEPARTMENT  
226 MIDDLE AVE. ELYRIA, OHIO

SURVEYED BY: RICHARD F. MATHIAS

CLOSURE: .01:10,000

MAP PAGE(S): 3-00-075-C

APPROVED BY: RRM DATE: 2-25-13

SCALE: 1"= 300 PRIOR INST.: OR 535/429