

PARENT PARCEL: 03-00-075-112-008

CHILD PARCEL: 03-00-075-112-017, -018

13-00406

STARTING POINT: AT A MON BOX AT THE INTERSECTION OF C/L S.R.254 AND C/L WEST RIVER RD.

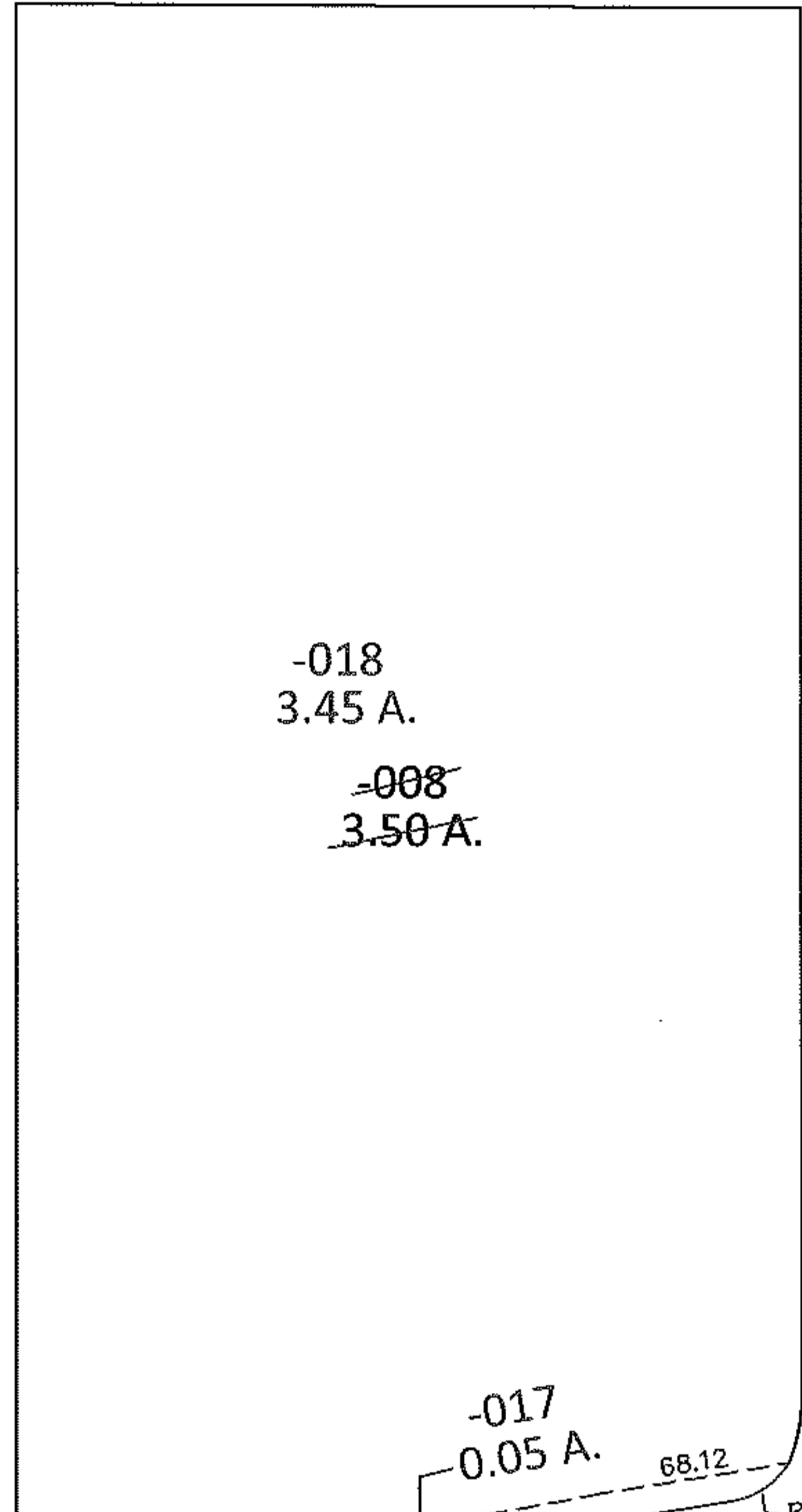
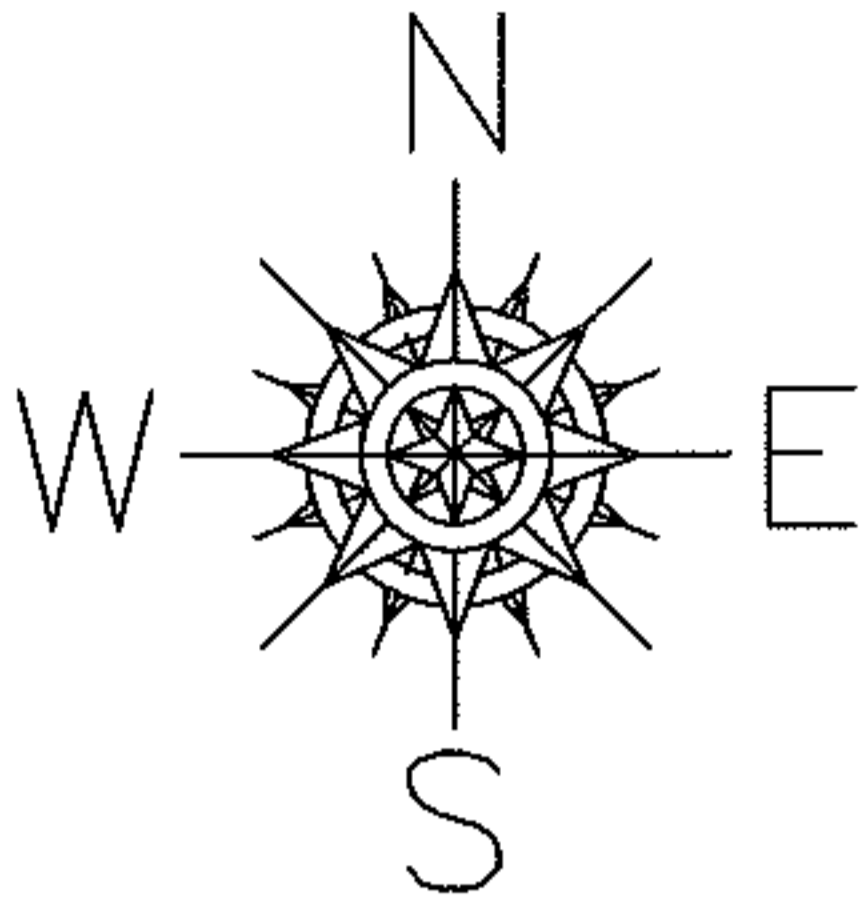

-018
3.45 A.

~~-008~~
~~3.50 A.~~

-017
0.05 A.

R=30.12
L=25.10

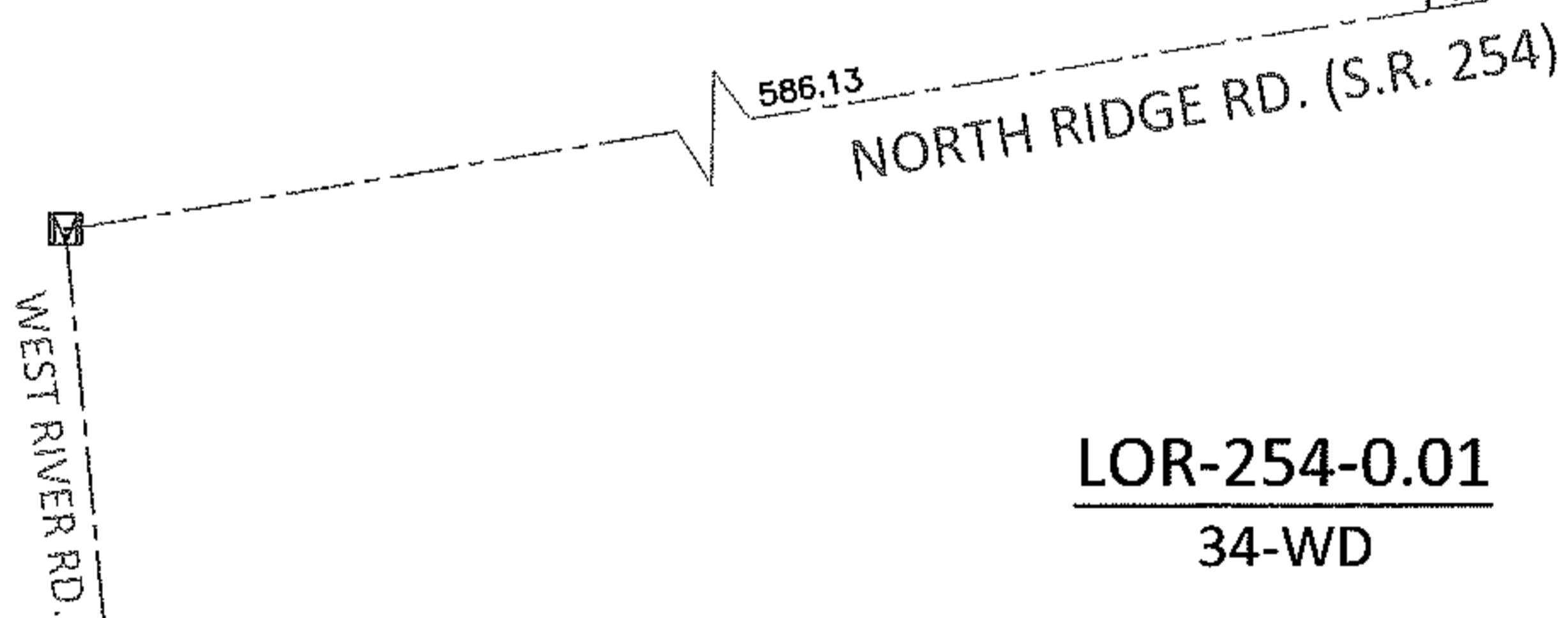

LOR-254-0.01
34-WD

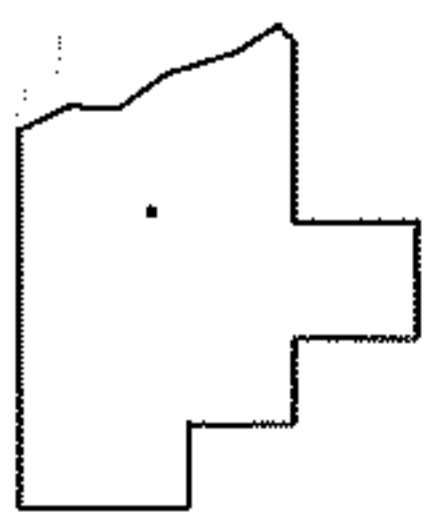

SPLITS/DEEDS PROCESSED

LORAIN COUNTY TAX MAP DEPARTMENT
226 MIDDLE AVE. ELYRIA, OHIO

SURVEYED BY: RICHARD F. MATHIAS
CLOSURE: .01:10,000
MAP PAGE(S): 3-00-075-A
APPROVED BY: RRM DATE: 2-25-13
SCALE: 1"= 100 PRIOR INST.: OR 229/708