

PARENT PARCEL: 03-00-075-113-012

CHILD PARCEL: 03-00-075-113-022, -023

13-00404

STARTING POINT: AT A MON BOX AT THE INTERSECTION OF C/L S.R.254 AND C/L WEST RIVER RD.

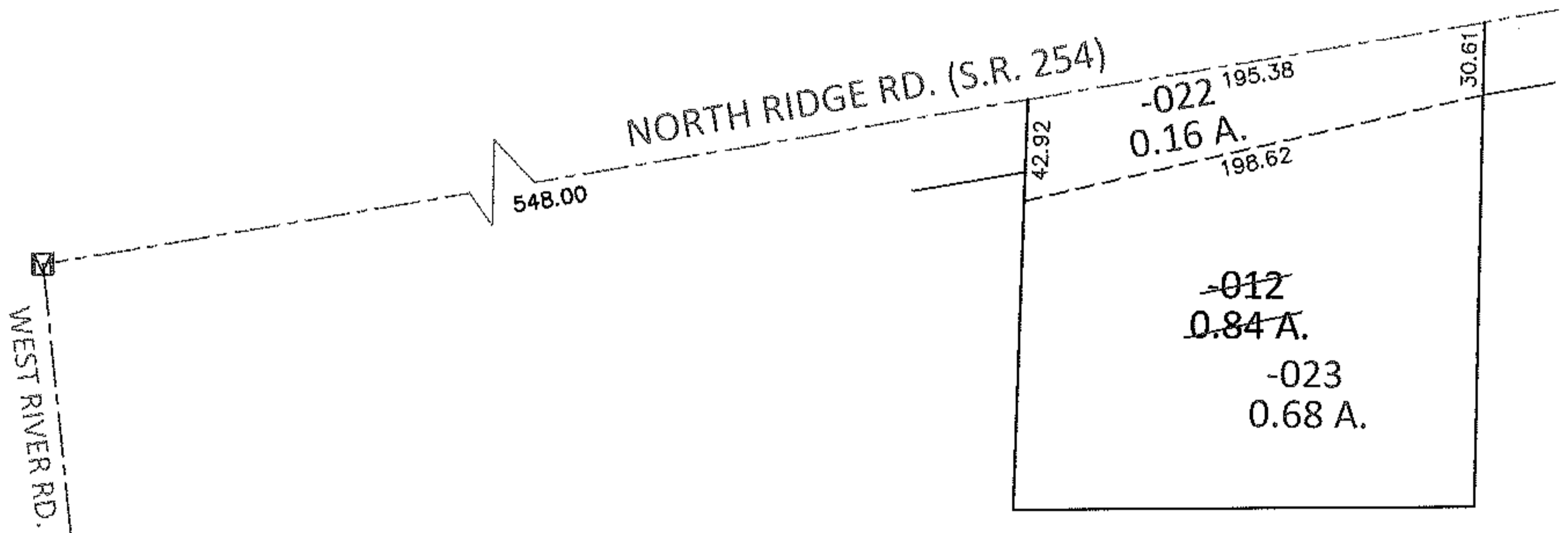
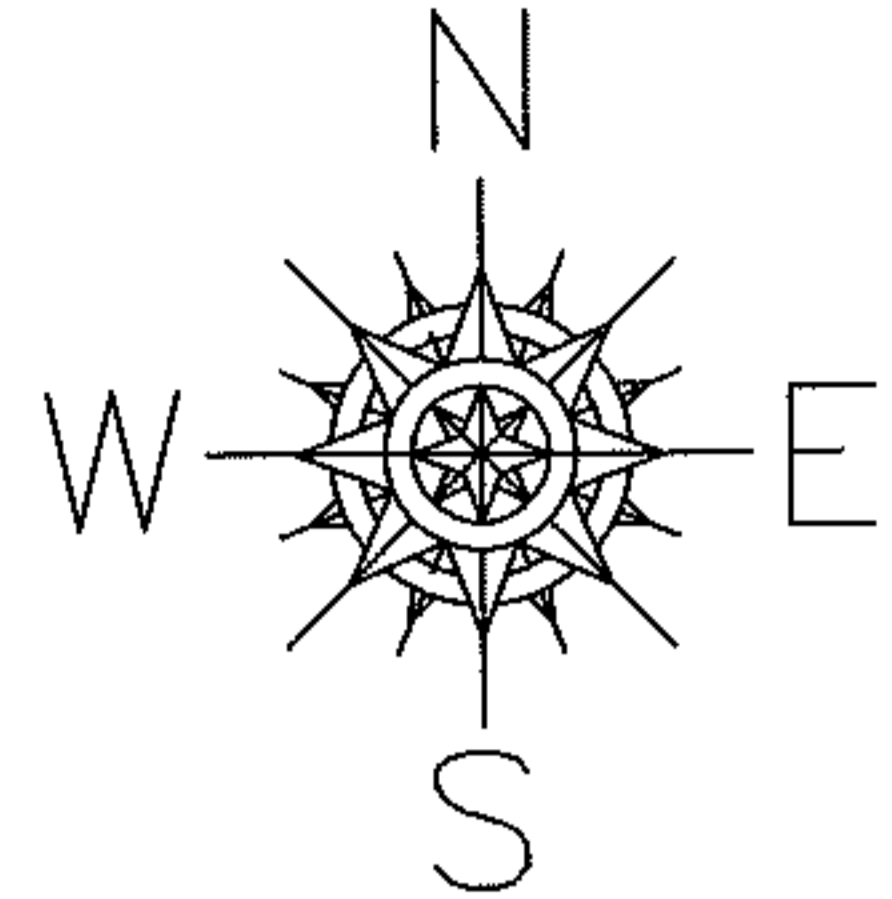

LOR-254-0.01
33-WD

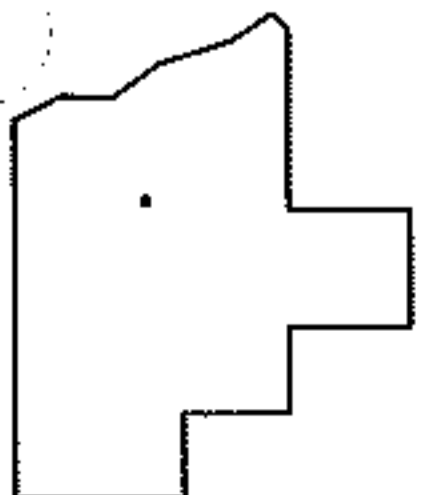

SPLITS/DEEDS PROCESSED

LORAIN COUNTY TAX MAP DEPARTMENT
226 MIDDLE AVE. ELYRIA, OHIO

SURVEYED BY:	RICHARD F. MATHIAS
CLOSURE:	.01:10,000
MAP PAGE(S):	3-00-075-A
APPROVED BY:	RRM DATE: 2-22-13
SCALE:	1"= 100 PRIOR INST.: 20120440505