

PARENT PARCEL: 03-00-075-112-001

CHILD PARCEL: 03-00-075-112-012 THRU -014

13-00401

STARTING POINT: AT A MON BOX AT THE INTERSECTION OF C/L S.R.254 AND C/L WEST RIVER RD.

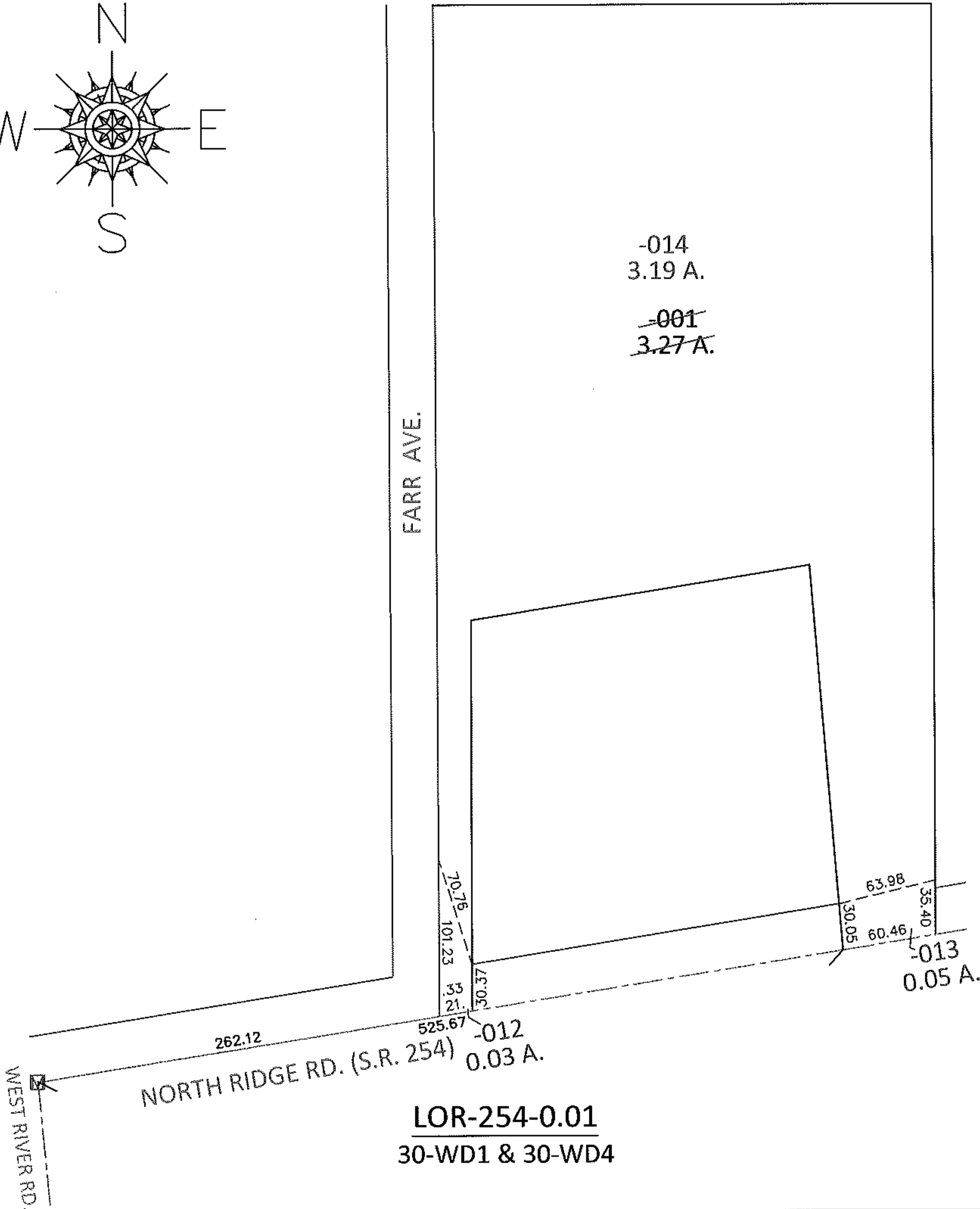
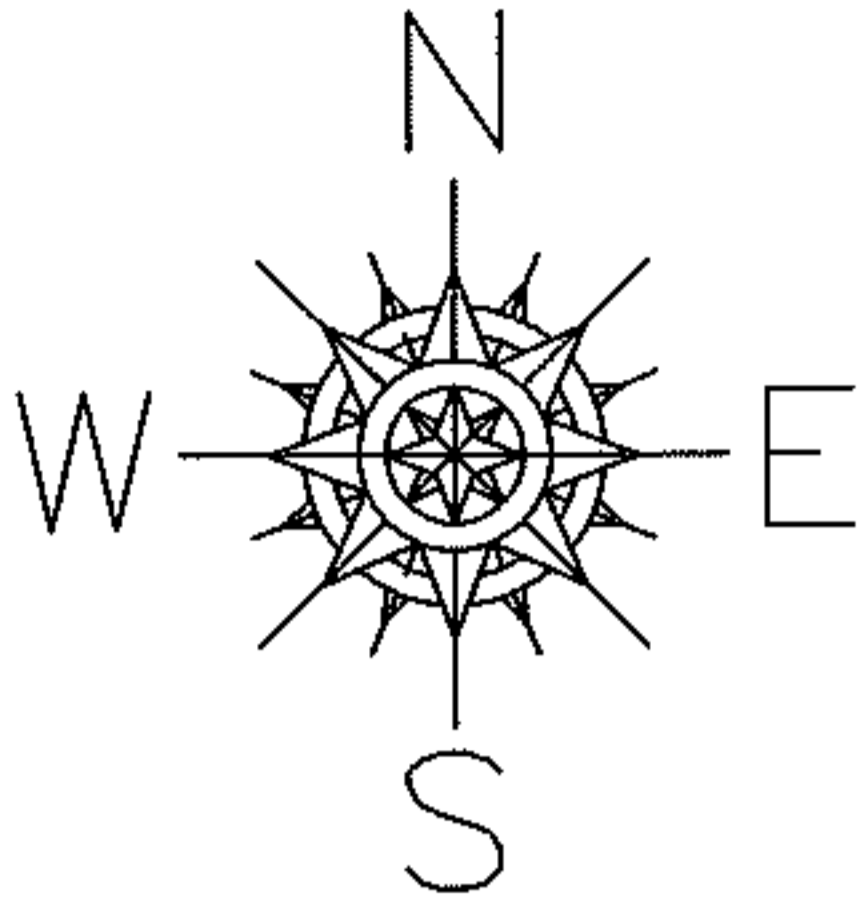

**LOR-254-0.01**  
30-WD1 & 30-WD4

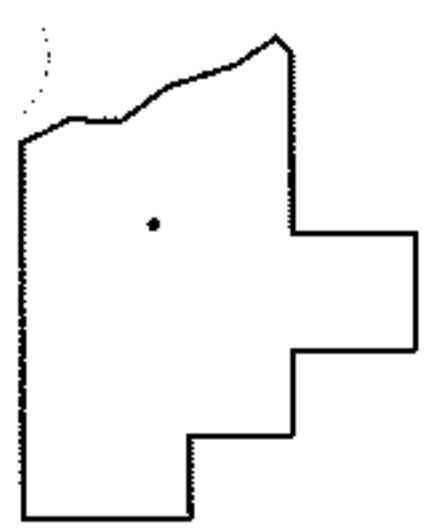

**SPLITS/DEEDS PROCESSED**

LORAIN COUNTY TAX MAP DEPARTMENT  
226 MIDDLE AVE. ELYRIA, OHIO

SURVEYED BY: RICHARD F. MATHIAS  
 CLOSURE: .01:10,000  
 MAP PAGE(S): 3-00-075-A  
 APPROVED BY: RRM DATE: 2-22-13  
 SCALE: 1"= 100 PRIOR INST.: 19980554054