

PARENT PARCEL: 03-00-075-113-001

CHILD PARCEL: 03-00-075-113-014 THRU -017

13-00396

STARTING POINT: AT A MON BOX AT THE INTERSECTION OF C/L OF S.R. 254 AND C/L OF WEST RIVER RD.

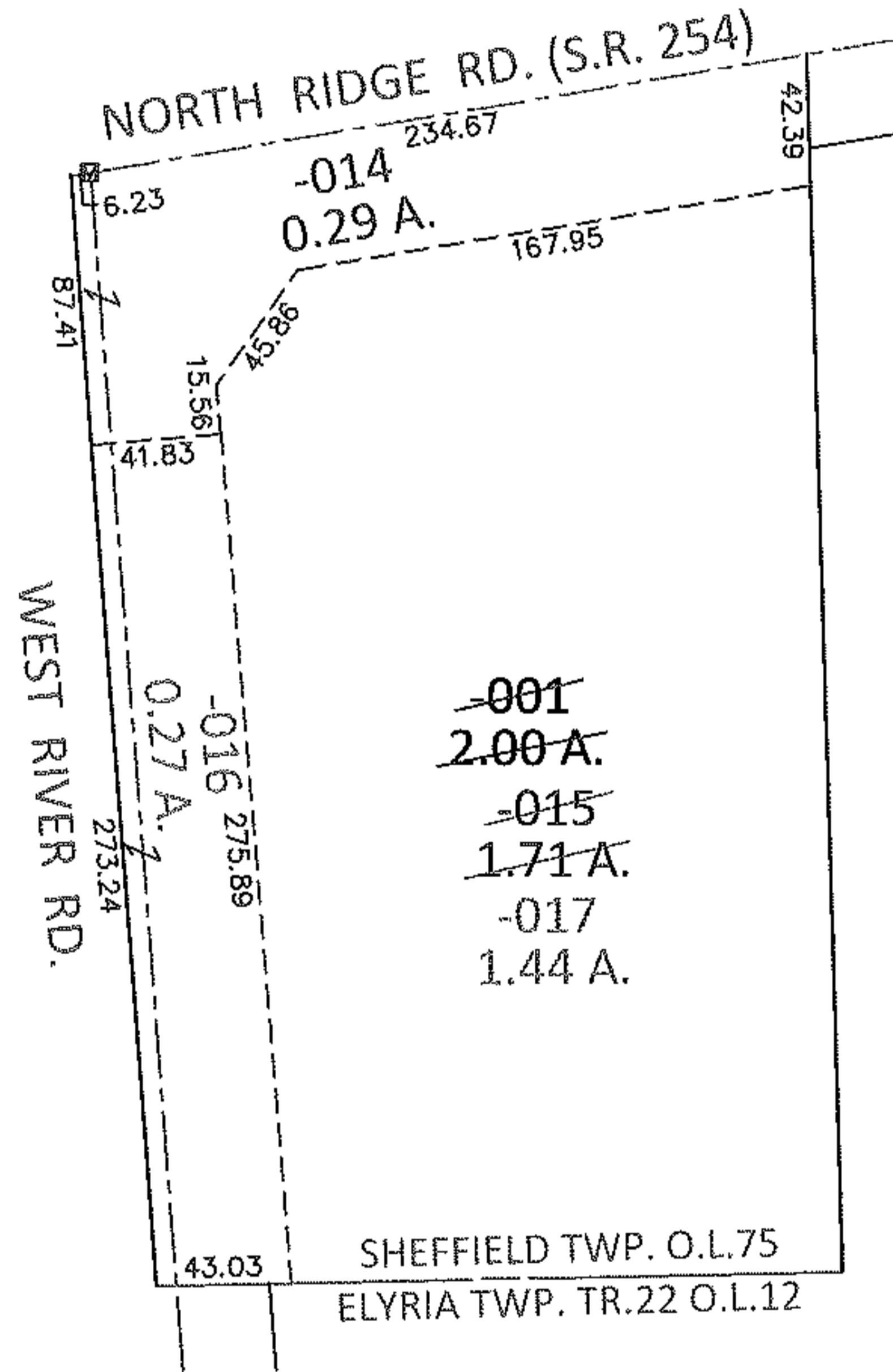
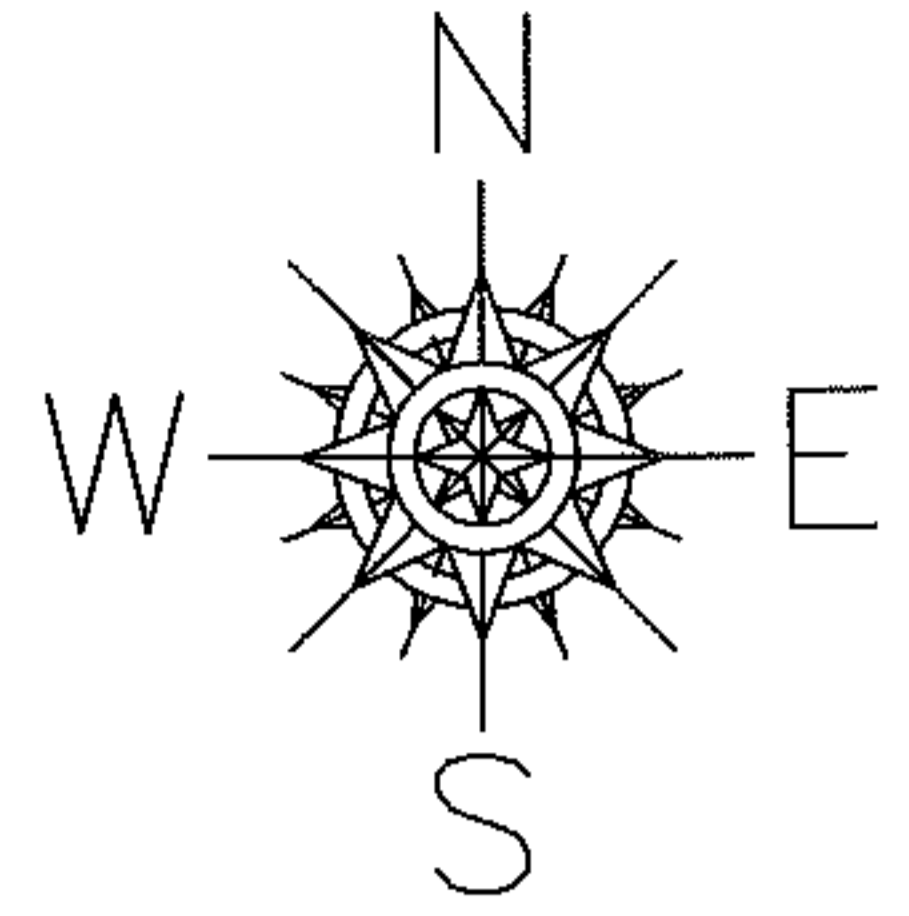

LOR-254-0.01
25-WD & 25-WDV

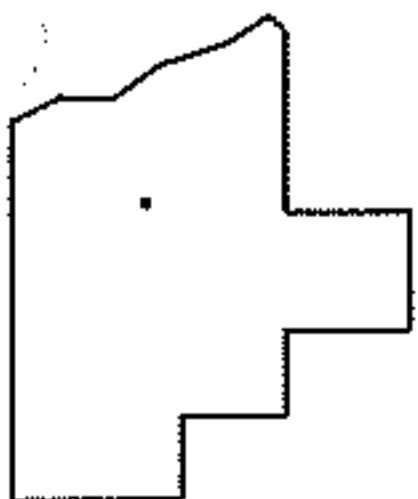

SPLITS/DEEDS PROCESSED

LORAIN COUNTY TAX MAP DEPARTMENT
226 MIDDLE AVE. ELYRIA, OHIO

SURVEYED BY: RICHARD F. MATHIAS

CLOSURE: .01:10,000

MAP PAGE(S): 3-00-075-A

APPROVED BY: RRM DATE: 2-21-13

SCALE: 1"= 100 PRIOR INST.: 20080259751