

PARENT PARCEL: 03-00-075-111-032

CHILD PARCEL: 03-00-075-111-033, -034

STARTING POINT: NORTHWEST CORNER OF S/L 1 IN ROWLAND SUB. (VOL.97 PG.74)

13-00382

LOR-254-0.01

11-WD

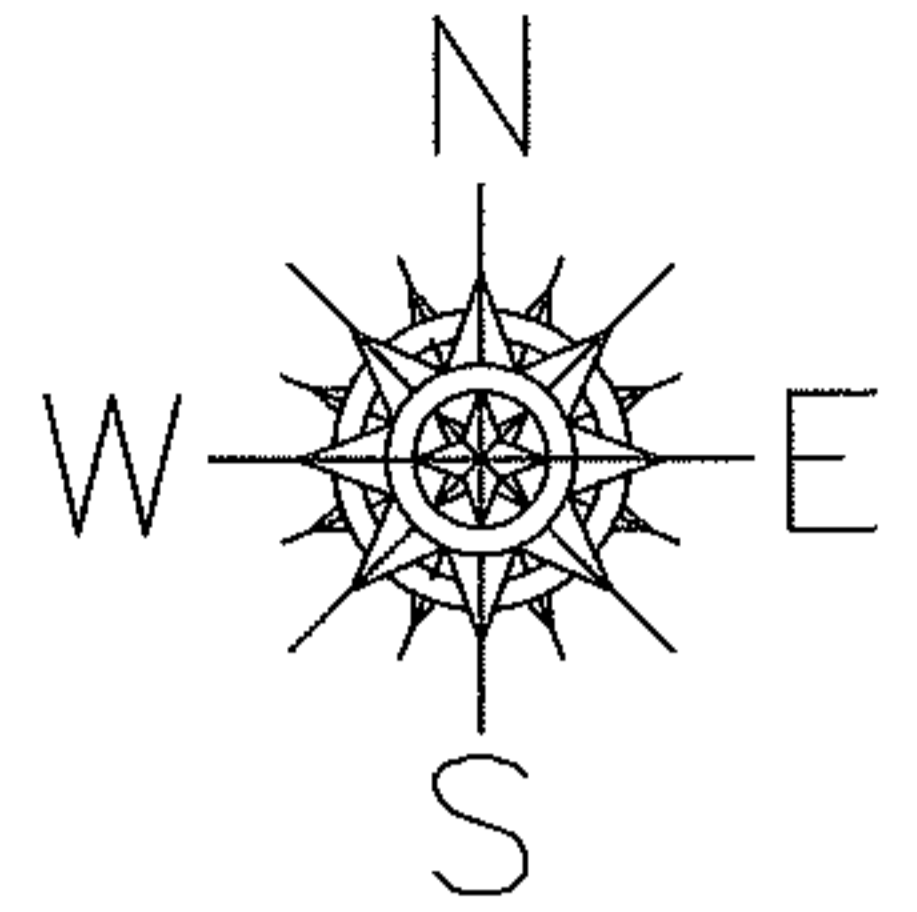

NORTH RIDGE RD. (S.R. 254)

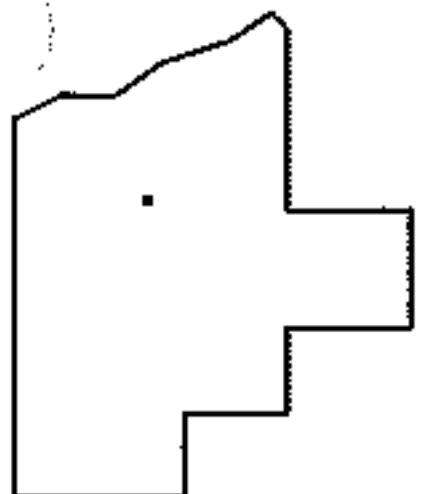
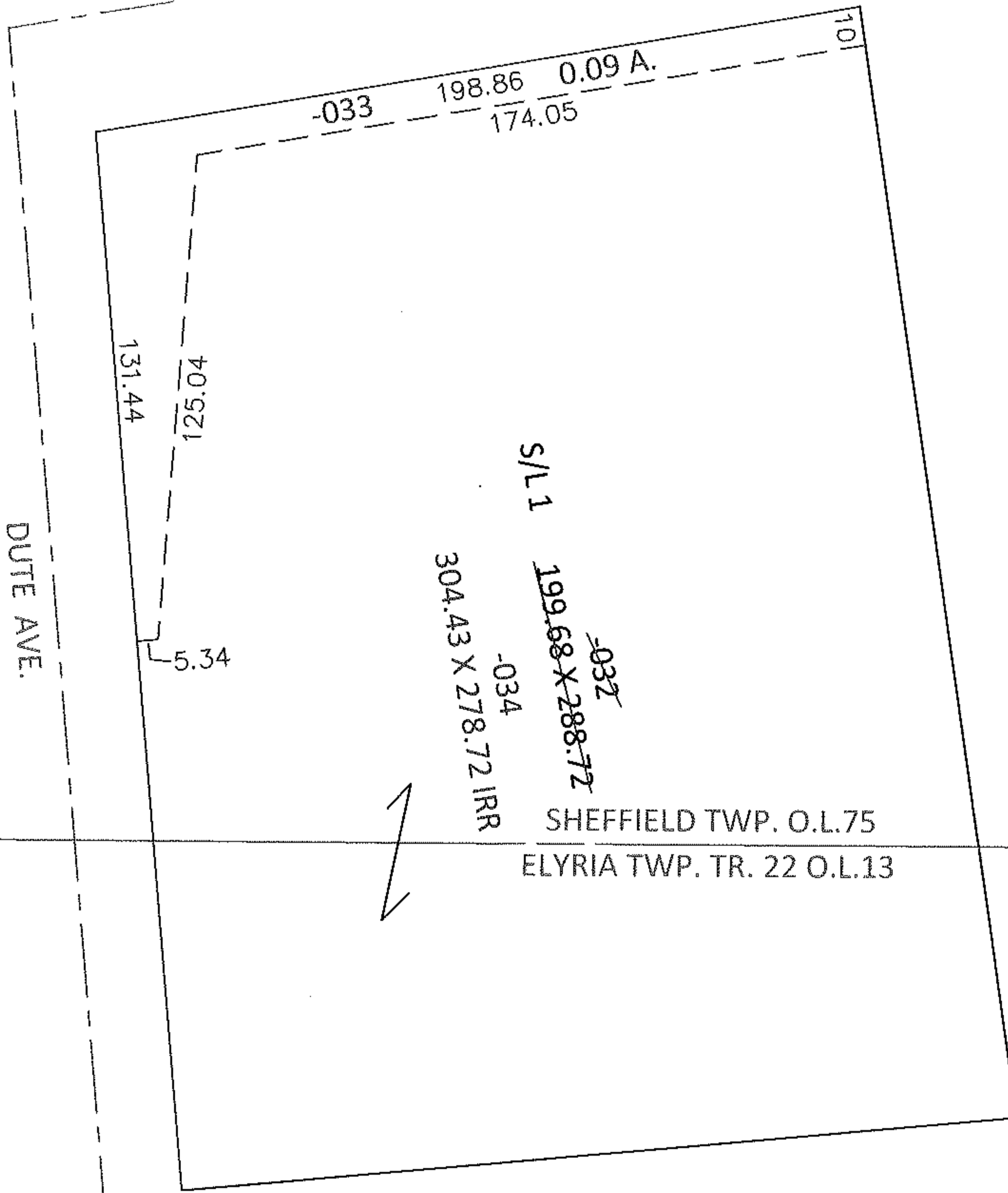

SPLITS/DEEDS PROCESSED

LORAIN COUNTY TAX MAP DEPARTMENT
226 MIDDLE AVE. ELYRIA, OHIO

SURVEYED BY: RICHARD F. MATHIAS

CLOSURE: .01:10,000

MAP PAGE(S): 3-00-075-A

APPROVED BY: RRM DATE: 2-19-13

SCALE: 1"= 50' PRIOR INST.: 20120427881