

PARENT PARCEL: 03-00-109-131-015

CHILD PARCEL: 03-00-109-131-019, -020

STARTING POINT: SOUTHWEST CORNER OF S/L 92 IN RIDGEWOOD ALLOT.(VOL.7 PG.5)

13-00378

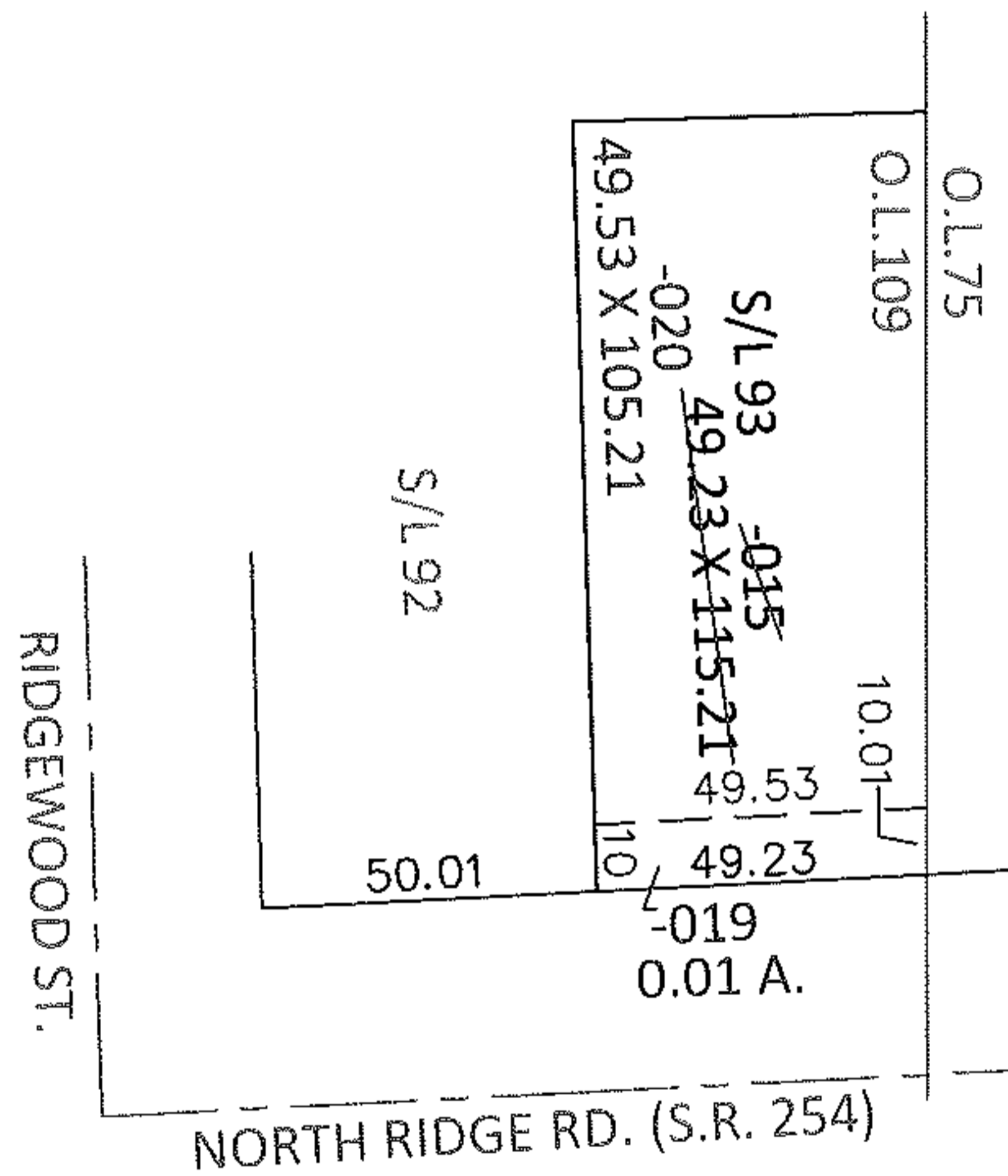
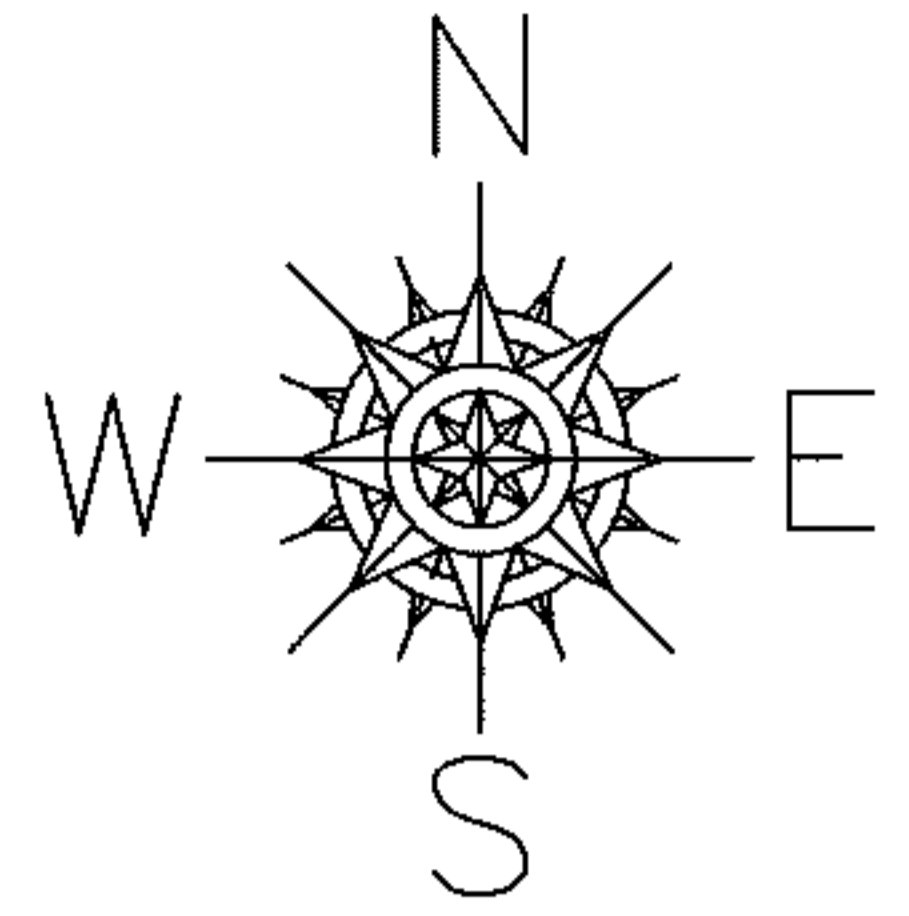

LOR-254-0.01

7-WD2

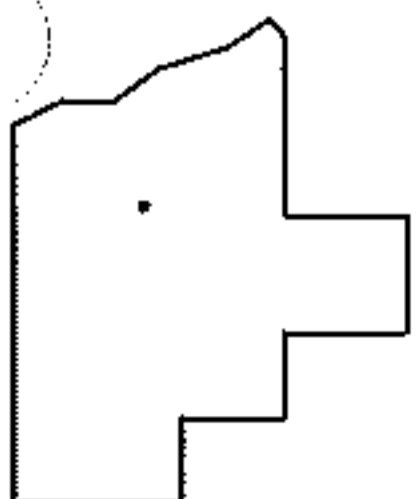

SPLITS/DEEDS PROCESSED

LORAIN COUNTY TAX MAP DEPARTMENT
226 MIDDLE AVE. ELYRIA, OHIO

SURVEYED BY: RICHARD F. MATHIAS

CLOSURE: .00:10,000

MAP PAGE(S): 3-00-109-B

APPROVED BY: RRM DATE: 2-19-13

SCALE: 1"= 50' PRIOR INST.: 20080245641