

PARENT PARCEL: 02-02-010-000-026, 02-03-005-103-002

CHILD PARCEL: 02-02-010-000-484, -485, 02-03-005-103-005, -006

13-00369

STARTING POINT: AT A MON BOX AT THE INTERSECTION OF C/L OF JAEGER RD. AND C/L OF KOLBE RD.

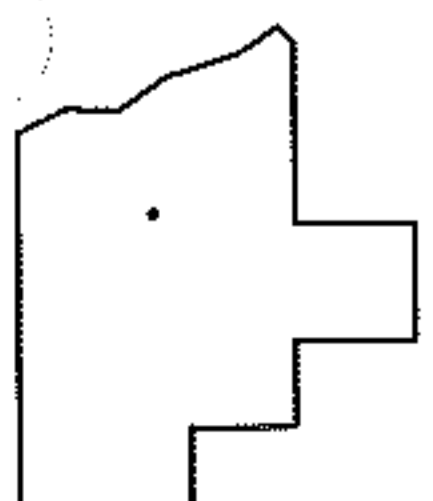
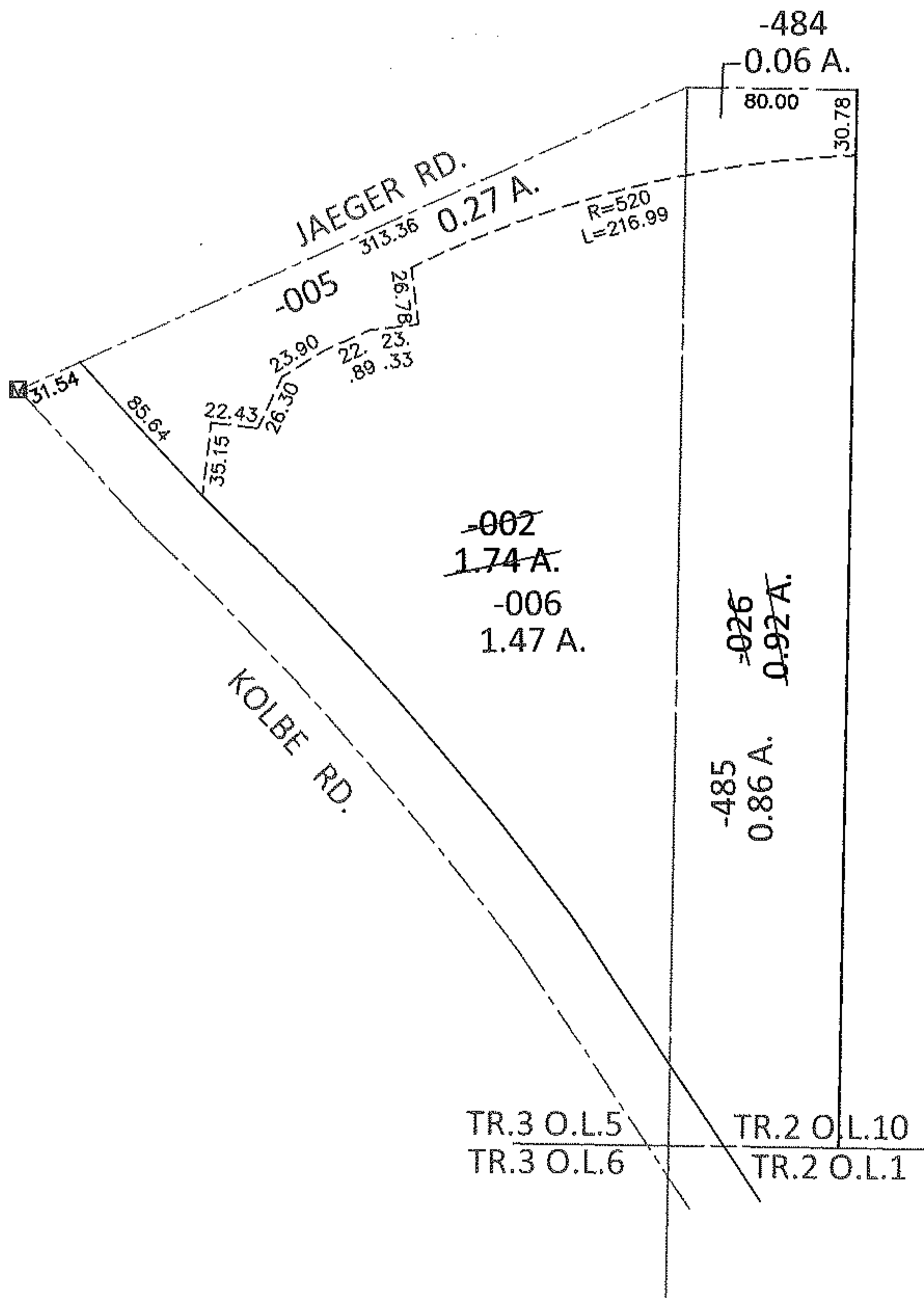
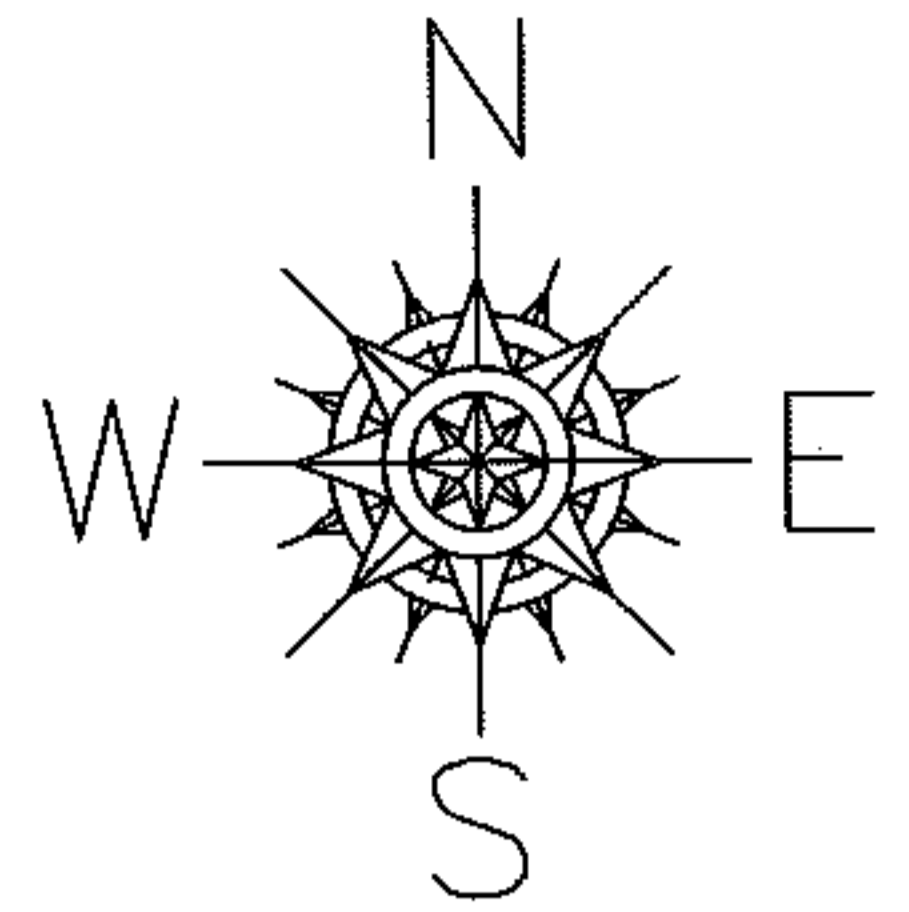

SPLITS/DEEDS PROCESSED

LORAIN COUNTY TAX MAP DEPARTMENT
226 MIDDLE AVE. ELYRIA, OHIO

SURVEYED BY: TREVOR A. BIXLER
 CLOSURE: .01:10,000
 MAP PAGE(S): 2-02-010-A
 APPROVED BY: RRM DATE: 1-18-13
 SCALE: 1"= 100 PRIOR INST.: DV 1388/542