

PARENT PARCEL: 11-00-099-000-391

CHILD PARCEL: 11-00-099-000-414, -415

13-00360

STARTING POINT: AT A MON BOX AT THE INTERSECTION OF C/L OF S.R.57 AND C/L OF NOVAK RD.

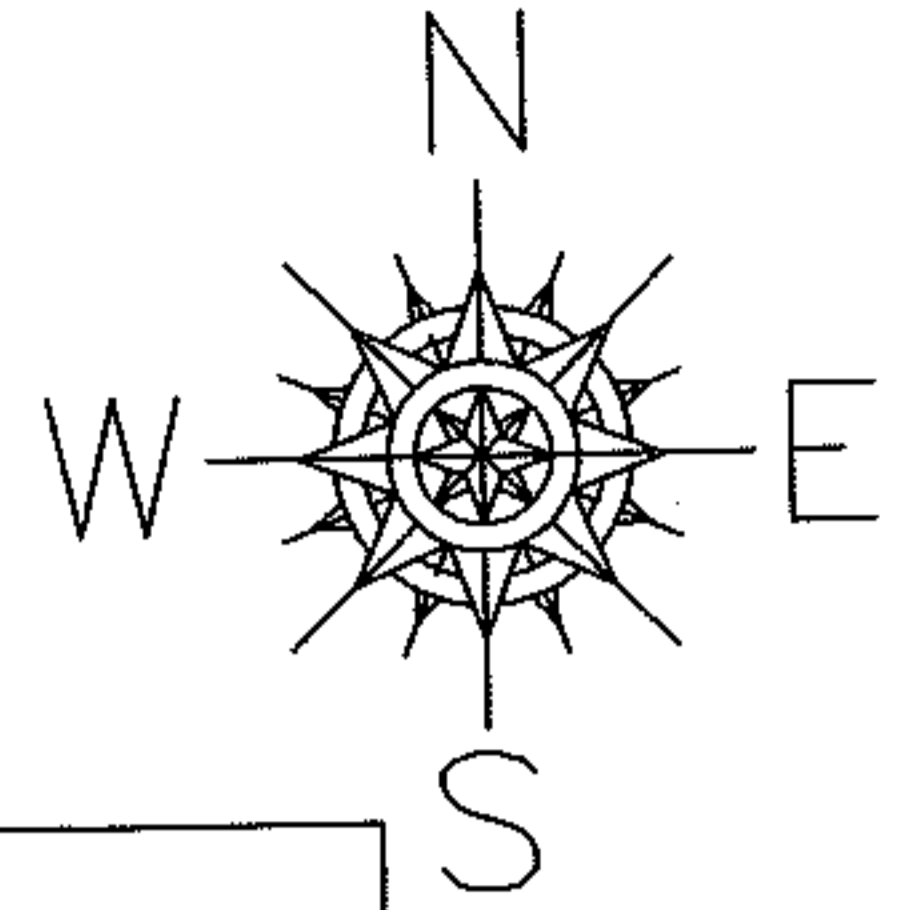

MAIN ST. (S.R. 57)

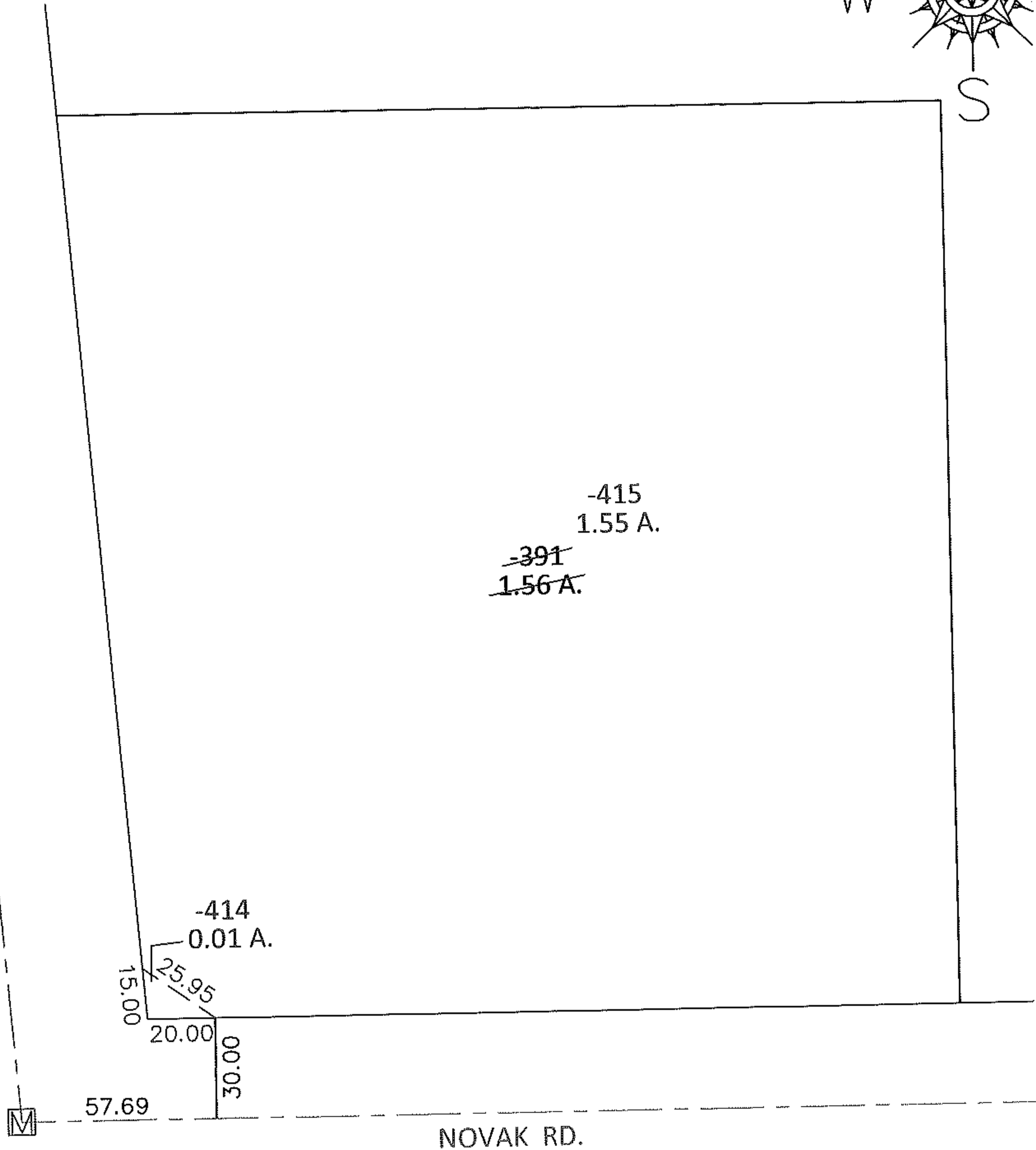

-414  
0.01 A.

-415  
1.55 A.

~~-391~~  
~~1.56 A.~~

15.00  
25.95  
20.00  
30.00

57.69

NOVAK RD.

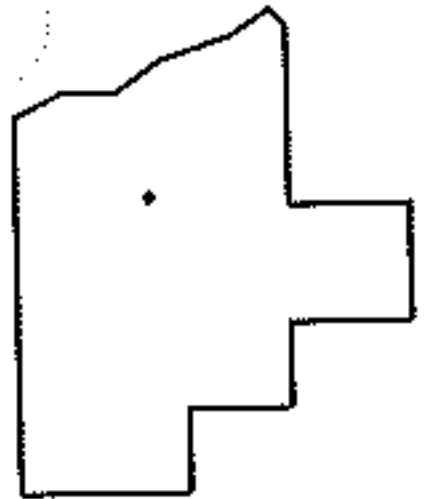

**SPLITS/DEEDS PROCESSED**

LORAIN COUNTY TAX MAP DEPARTMENT  
226 MIDDLE AVE. ELYRIA, OHIO

SURVEYED BY: KENNETH C. DEAN JR.

CLOSURE: .00:10,000

MAP PAGE(S): 11-00-099-B

APPROVED BY: RRM DATE: 1-2-13

SCALE: 1"= 50' PRIOR INST.: 20090299073