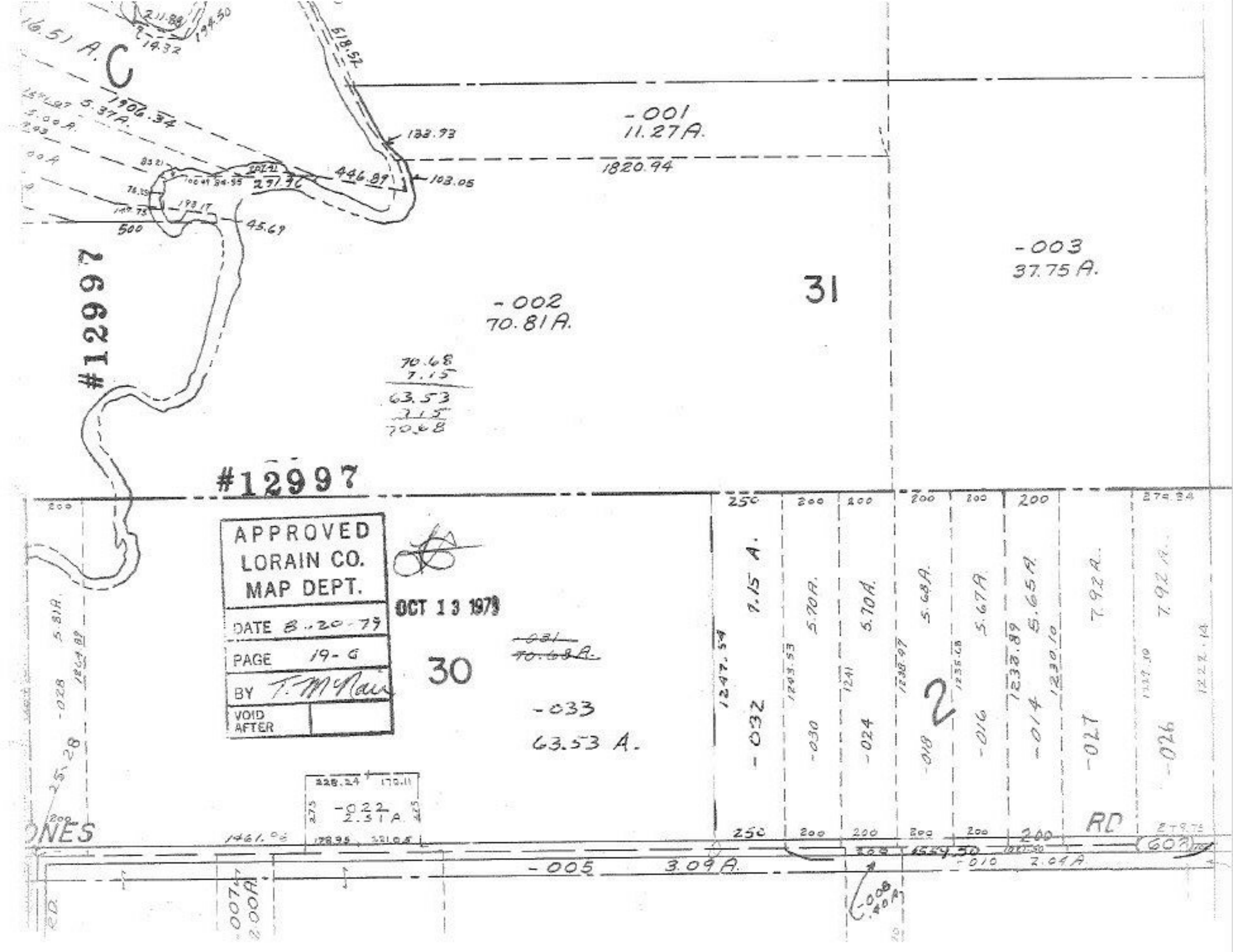

#12997
#12997
APPROVED
LORAIN CO.
MAP DEPT.
DATE 8-20-79
PAGE 19-6
BY T. McNair
VOID AFTER
OCT 13 1979
-001
11.27A.
1820.94
-002
70.81A.
-003
37.75A.
31
30
-033
63.53 A.
-005
3.09A.
-022
2.31A.
-032
7.15 A.
-030
5.70A.
-024
5.70A.
-018
5.68A.
-016
5.67A.
-014
5.65A.
-027
7.92A.
-026
7.92A.
RD
ONES