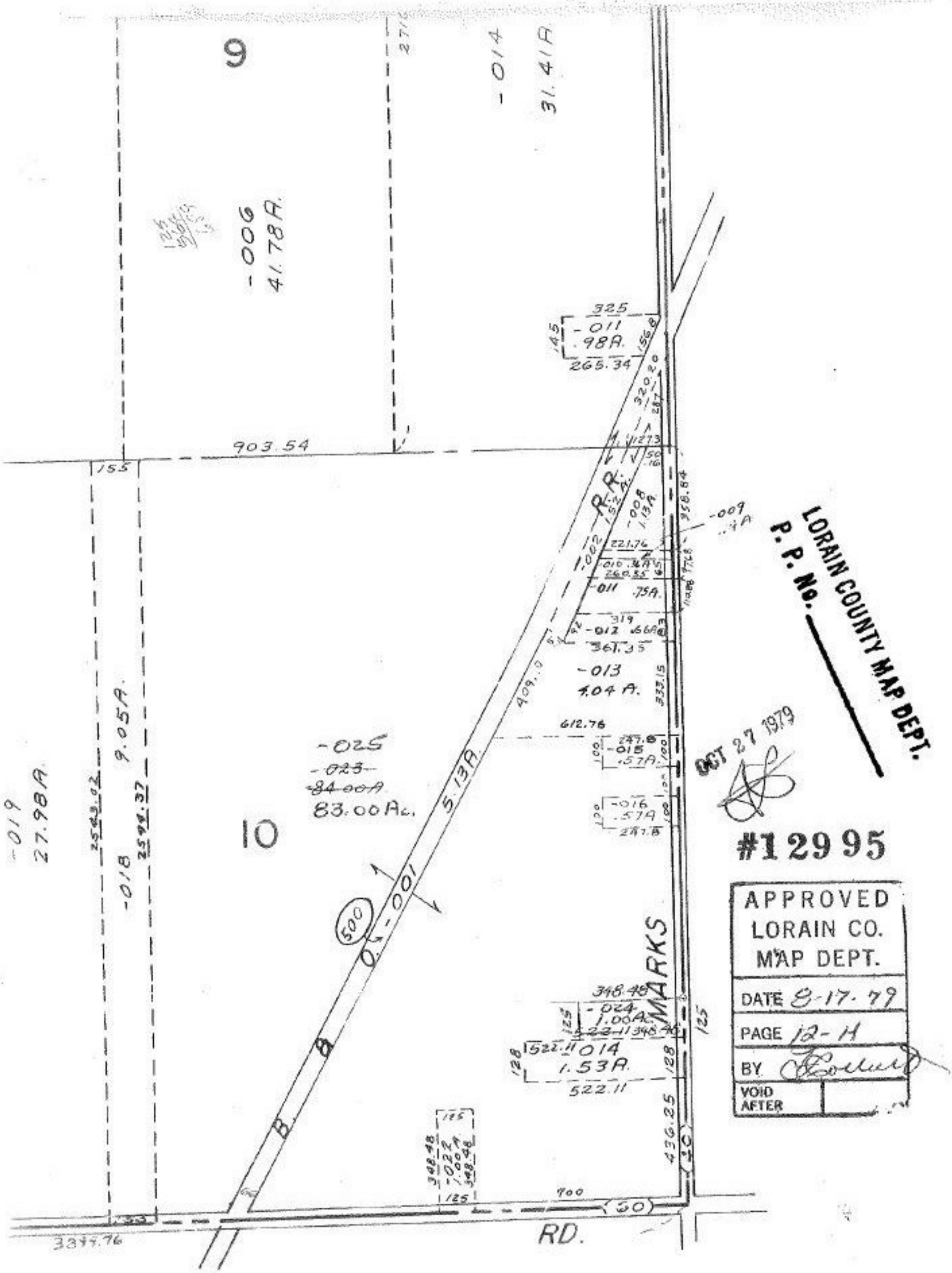
9
-014
31.41A
-006
41.78A.
903.54
155
325
-011
.98A.
265.34
R.R.
-009
-008
1.13A.
221.76
-010
260.35
-011
.75A.
-012
361.35
-013
4.04 A.
612.76
-015
.57A.
-016
.57A
-025
-023
-84.00A
83.00Ac.
5.13A.
10
-019
27.98A
-018
9.05A.
-001
500
MARKS
348.48
-024
1.00Ac.
522.11
-014
1.53A.
522.11
436.25
700
RD.
3344.76
LORAIN COUNTY MAP DEPT.
P. P. No.
OCT 27 1979
#12995
APPROVED
LORAIN CO.
MAP DEPT.
DATE 8-17-79
PAGE 12-H
BY
VOID
AFTER