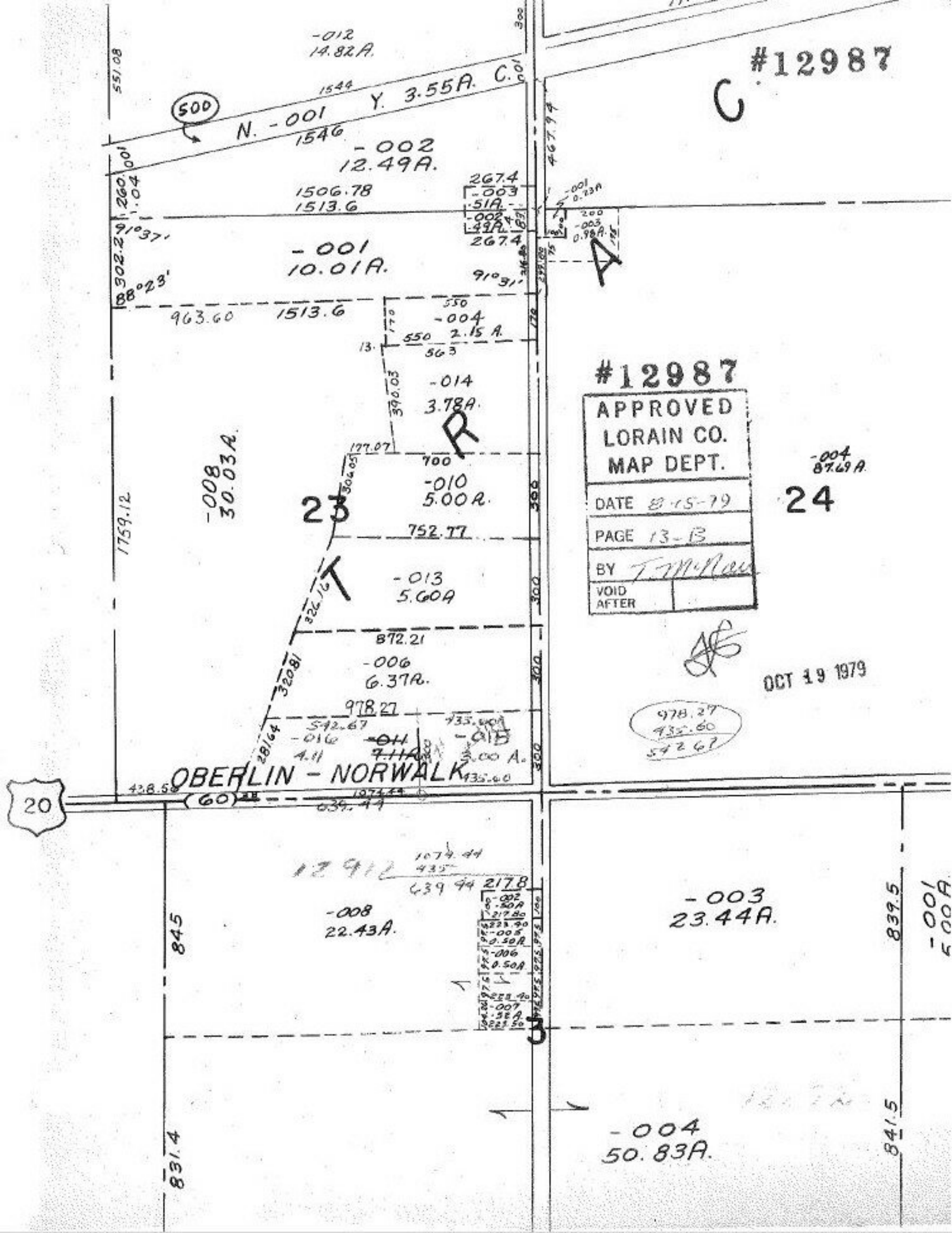
#12987
C
-012
14.82A.
N. -001 Y. 3.55A. C.
500
1544
1546
-002
12.49A.
1506.78
1513.6
267.4
-003
.51A.
-002
.49A.
267.4
-001
0.23A
-003
0.98A.
A
-001
10.01A.
91°37'
88°23'
963.60
1513.6
-004
2.15 A.
550
563
-014
3.78A.
R
-008
30.03A.
177.07
700
-010
5.00A.
23
752.77
-013
5.60A
T
872.21
-006
6.37A.
978.27
542.67
-016
4.11
-011
7.11A.
-015
3.00 A.
435.60
OBERLIN - NORWALK
20
(60)
1074.44
639.44
12912
217.8
-008
22.43A.
845
-003
23.44A.
839.5
-001
5.00A.
3
-004
50.83A.
831.4
841.5
-004
87.69A.
24
#12987
APPROVED
LORAIN CO.
MAP DEPT.
DATE 8-15-79
PAGE 13-B
BY T. McNair
VOID AFTER
OCT 19 1979
978.27
435.60
542.67