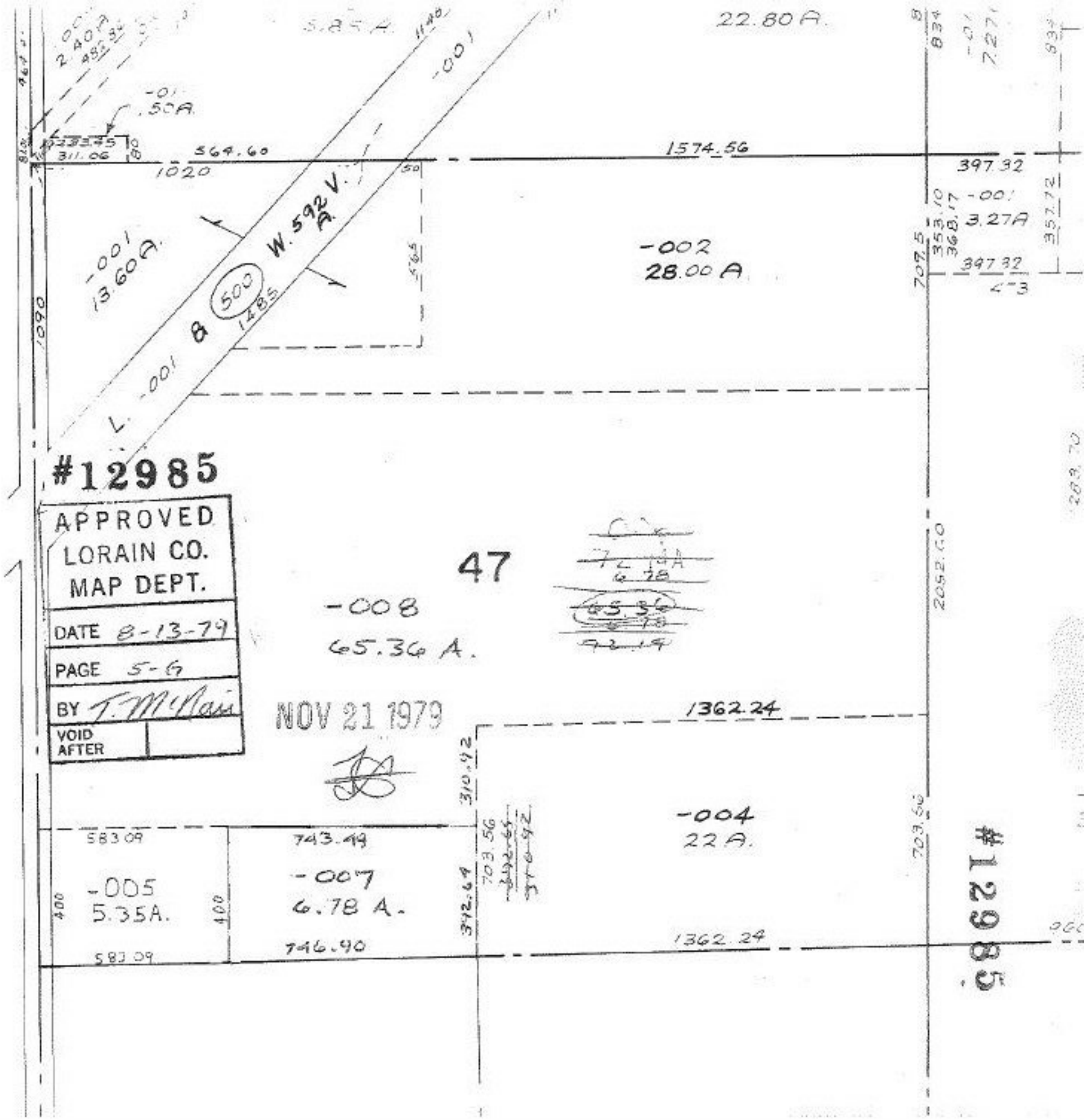

22.80 A.
-001
.50A.
564.60
1020
1574.56
397.32
-001
3.27A
-002
28.00 A
-001
13.60A.
W. 592 V.
A.
500
1485
-001
B
L.
1090
#12985
APPROVED
LORAIN CO.
MAP DEPT.
DATE 8-13-79
PAGE 5-G
BY T. McNair
VOID AFTER
47
-008
65.36 A.
NOV 21 1979
1362.24
-004
22 A.
583.09
743.49
-005
5.35A.
-007
6.78 A.
746.90
583.09
1362.24
#12985