

#12949

MAPLE-ST

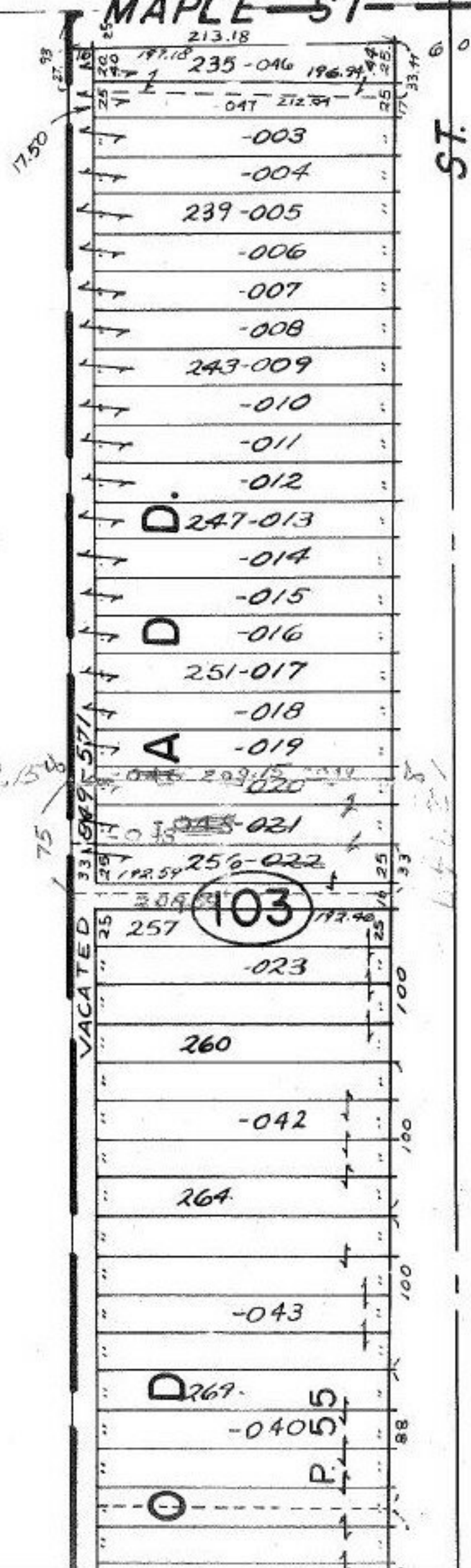

ST.

$$\begin{array}{r} 197.18 \\ 16.00 \\ \hline 213.18 \end{array}$$

$$\begin{array}{r} 198.50 \\ 16.00 \\ \hline 214.50 \end{array}$$

8X 209.15

75X 209.15

#12949

APPROVED
LORAIN CO.
MAP DEPT.
DATE 8-9-79
PAGE 09-08-074-B
BY <i>Carol</i>
VOID AFTER 12949

NOV 1 1979