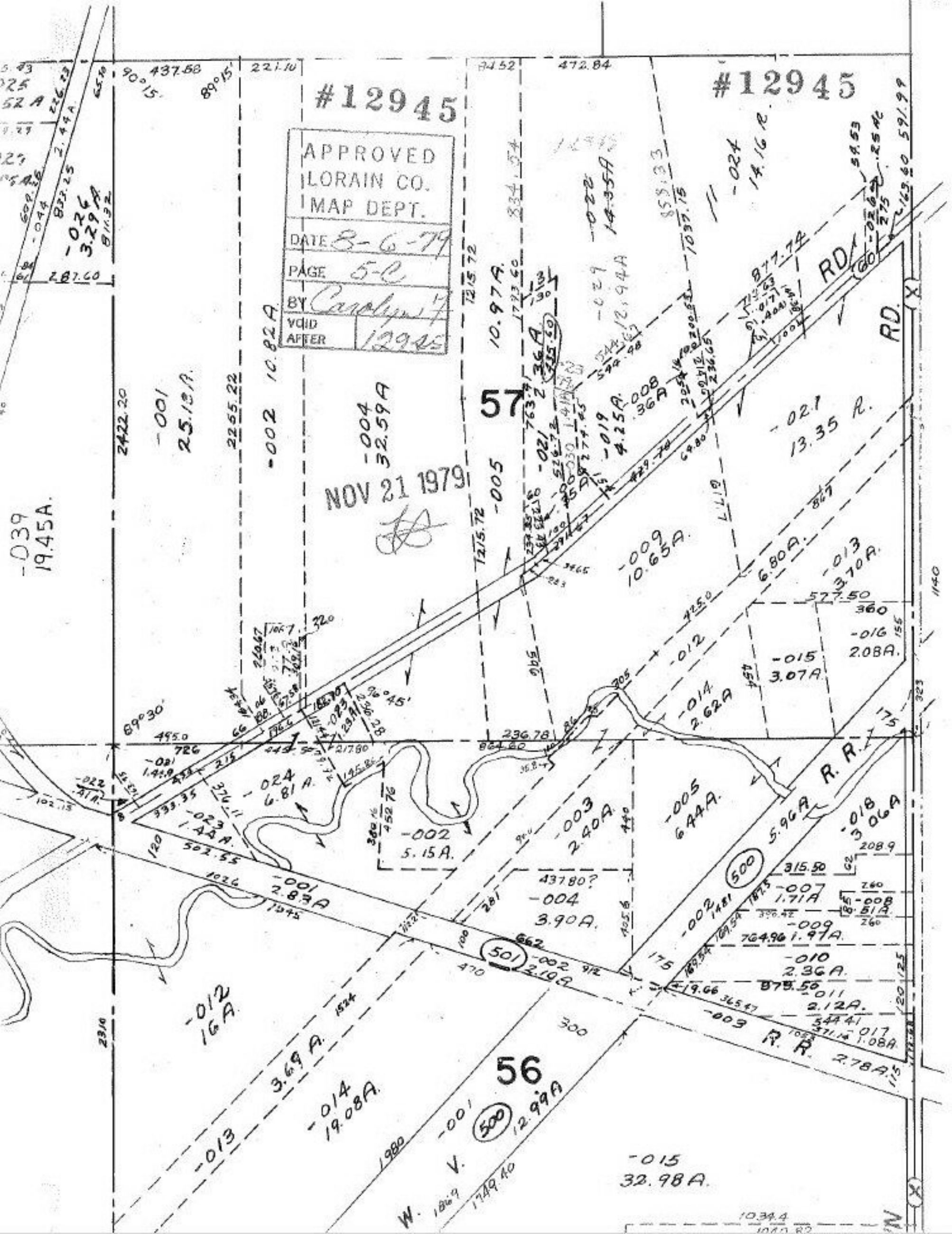

#12945
#12945
APPROVED
LORAIN CO.
MAP DEPT.
DATE 8-6-79
PAGE 5-C
BY Carolyn
VOID AFTER 12945
NOV 21 1979
57
56
RD.
R. R.
-039 19.45A.
-001 25.18A.
-002 10.82A.
-004 32.59A
-005 10.97A.
-009 10.65A.
-012 6.80A.
-013 3.70A.
-014 2.62A
-015 3.07A.
-016 2.08A.
-024 14.16A.
-026 3.29A
-024 6.81A.
-023 1.44A.
-002 5.15A.
-003 2.40A.
-005 6.44A.
-018 3.06A
-001 2.83A
-004 3.90A.
-007 1.71A
-009 1.97A.
-010 2.36A.
-011 2.12A.
-017 1.08A.
-012 16A.
-013 3.69A.
-014 19.08A.
-015 32.98A.
-001 12.99A
-003 2.78A.