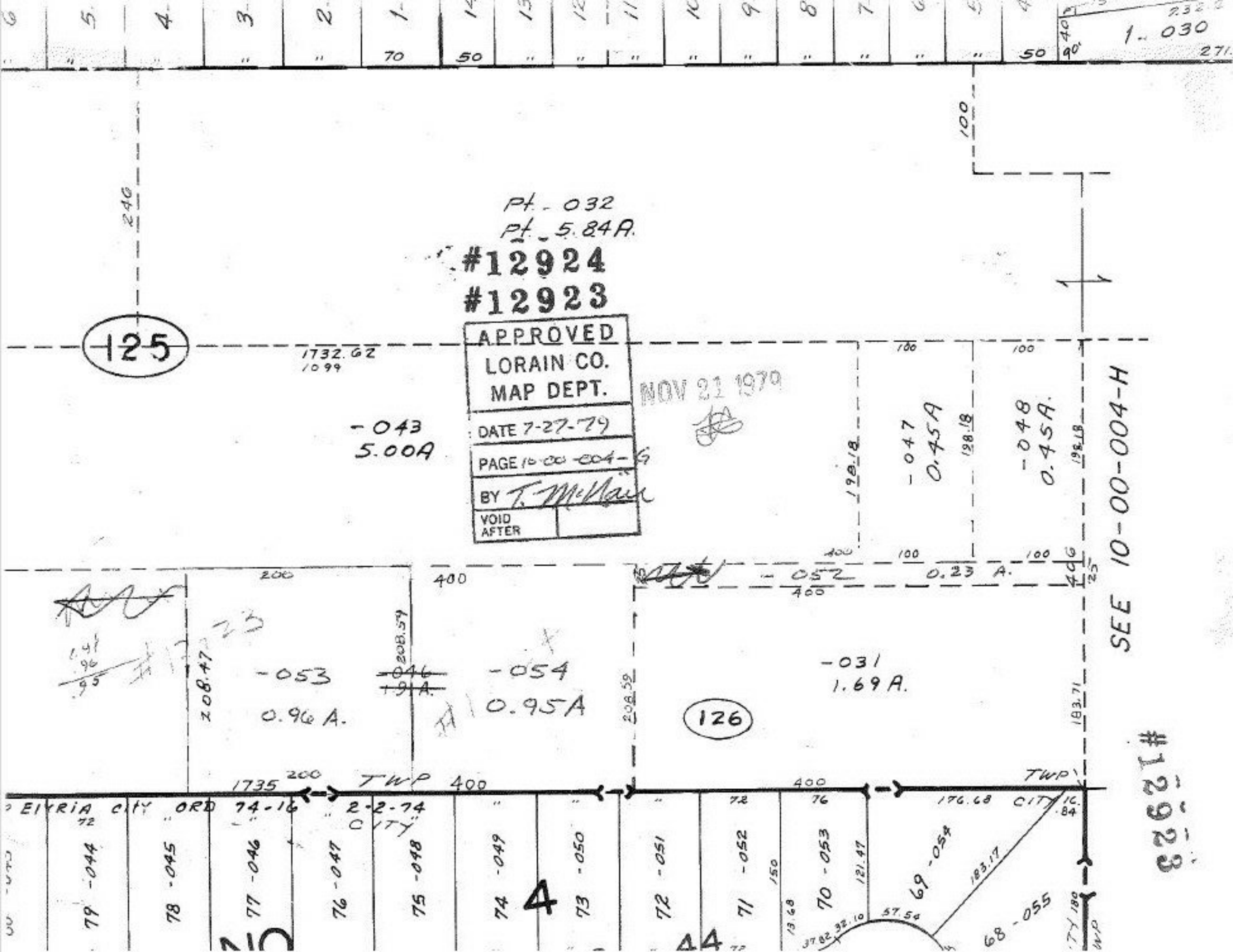

Pt. 032
Pt. 5.84A.
#12924
#12923
APPROVED
LORAIN CO.
MAP DEPT.
DATE 7-27-79
PAGE 10-00-004-G
BY T. McNair
VOID AFTER
NOV 21 1979
125
1732.62
1099
-043
5.00A
-047
0.45A
-048
0.45A.
-052
0.23 A.
-053
0.96 A.
-054
0.95A
-031
1.69 A.
126
SEE 10-00-004-H
#12923
TWP
CITY
ELYRIA CITY ORD 74-16
2-2-74
79 -044
78 -045
77 -046
76 -047
75 -048
74 -049
73 -050
72 -051
71 -052
70 -053
69 -054
68 -055