

#12920

0.91
0.66
2.28
<u>3.85</u>
3.10
<u>0.75</u>

630.20
430.20
<u>250.00</u>

#12920

APPROVED
LORAIN CO.
MAP DEPT.
DATE 7-27-79
PAGE 13-20-C1A-D
BY T. McRae
VOID AFTER NOV 1 1979

NOV 1 1979

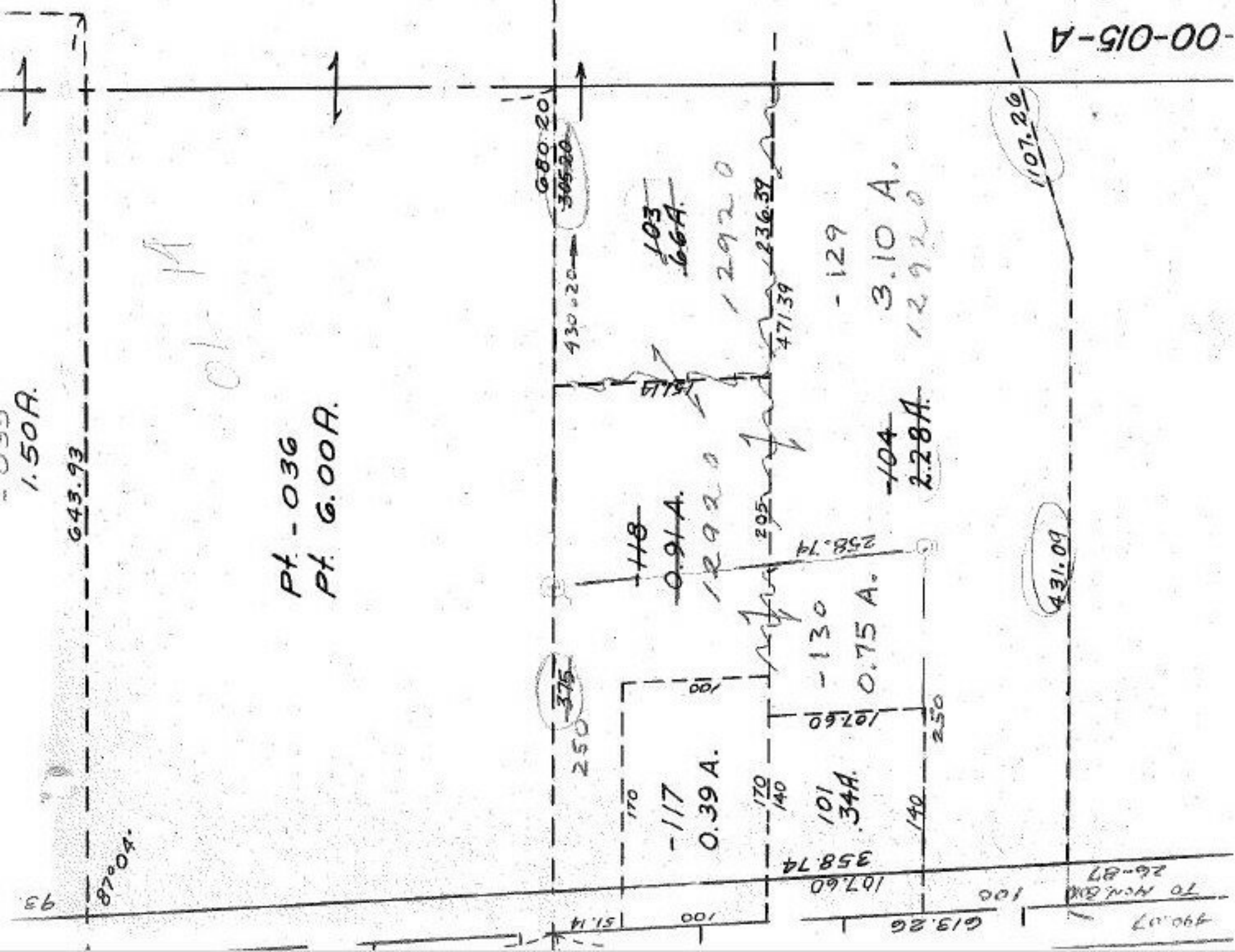

00-015-A