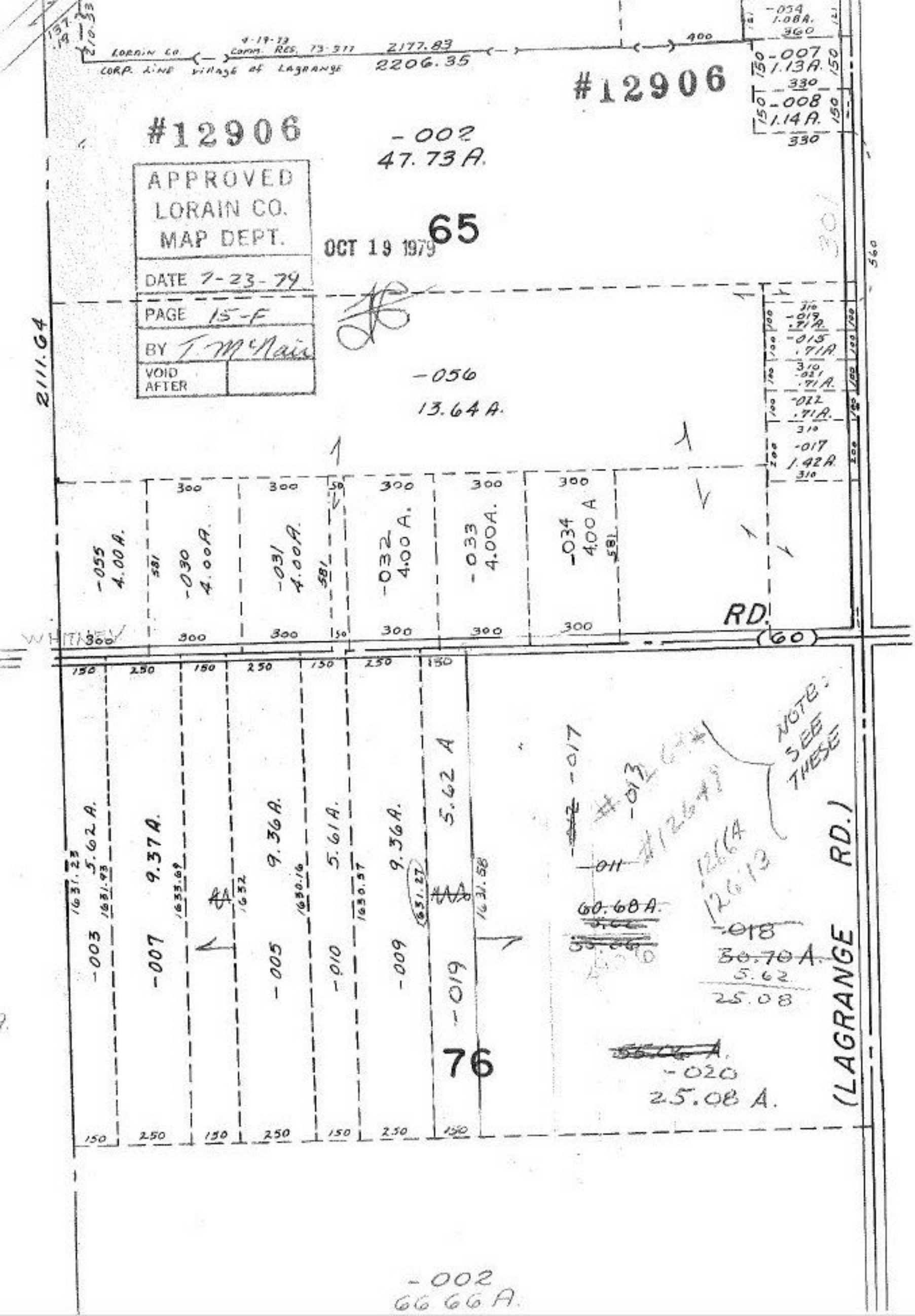

LORAIN CO.
CORP. LINE
Village of LAGRANGE
4-19-73
COMM. RES. 73-377
2177.83
2206.35
400
-054
1.08A.
360
-007
1.13A.
330
-008
1.14A.
330
#12906
#12906
-002
47.73A.
APPROVED
LORAIN CO.
MAP DEPT.
DATE 7-23-79
PAGE 15-F
BY T. McNair
VOID AFTER
OCT 19 1979
65
2111.64
-056
13.64A.
-019
.71A.
-015
.71A.
-021
.71A.
-022
.71A.
-017
1.42A.
-055
4.00A.
-030
4.00A.
-031
4.00A.
-032
4.00A.
-033
4.00A.
-034
4.00A
RD.
(60)
WHITNEY
-003
5.62A.
-007
9.37A.
-005
9.36A.
-010
5.61A.
-009
9.36A.
-019
5.62A
-017
-013
-011
60.68A.
-018
30.70A.
5.62
25.08
-020
25.08A.
NOTE: SEE THESE
(LAGRANGE RD.)
76
-002
66.66A.