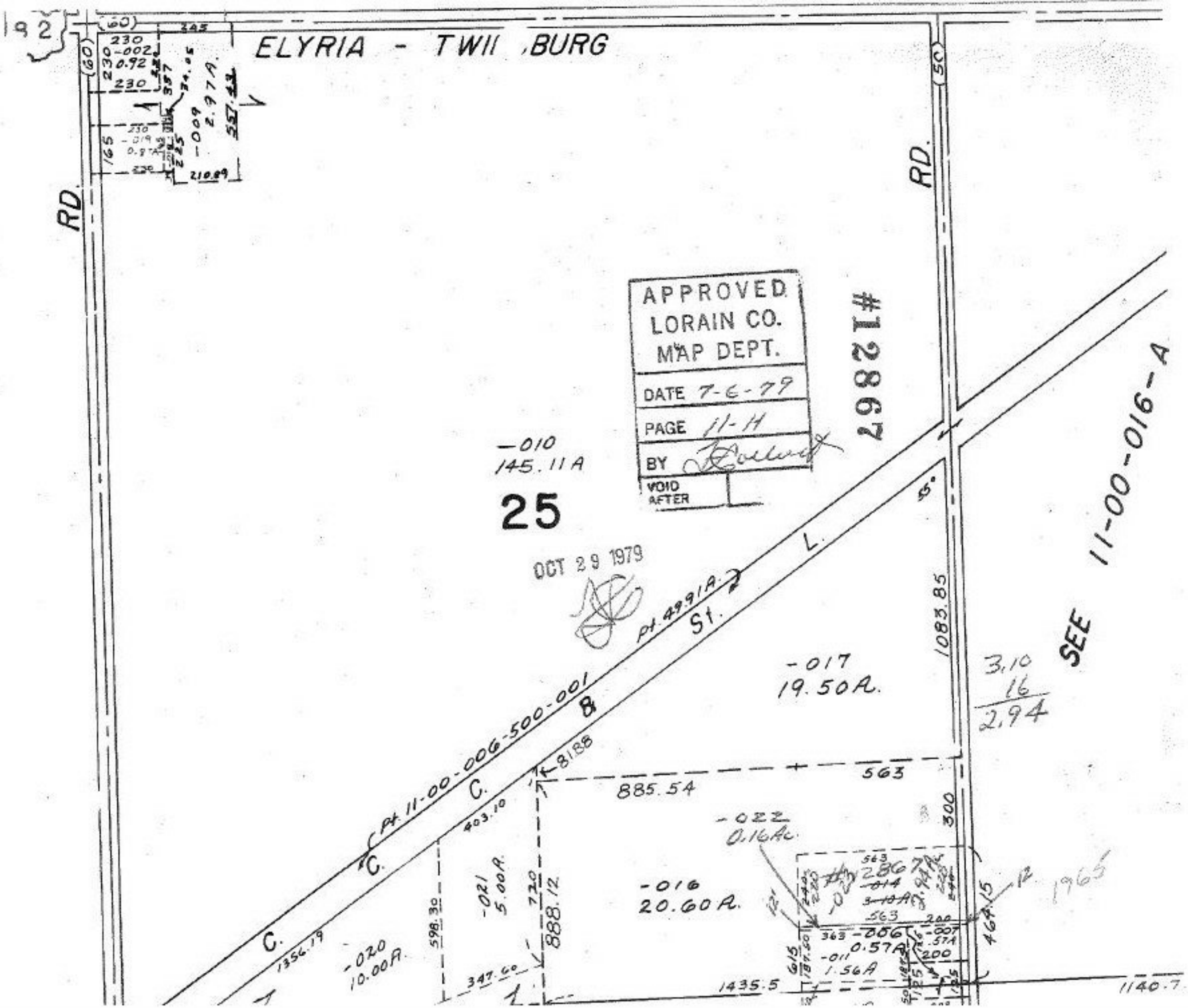

ELYRIA - TWI BURG
RD.
RD.
APPROVED
LORAIN CO.
MAP DEPT.
DATE 7-6-79
PAGE 11-H
BY
VOID AFTER
#12867
-010
145.11A
25
OCT 29 1979
Pt. 49.91A.
St.
L.
B
C.
C.
C.
Pt. 11-00-006-500-001
-017
19.50A.
1083.85
SEE 11-00-016-A
3.10
16
2.94
563
885.54
-022
0.16Ac.
-016
20.60A.
-021
5.00A.
-020
10.00A.
888.12
1356.19
598.30
347.60
1435.5
1140.7
464.15
1965