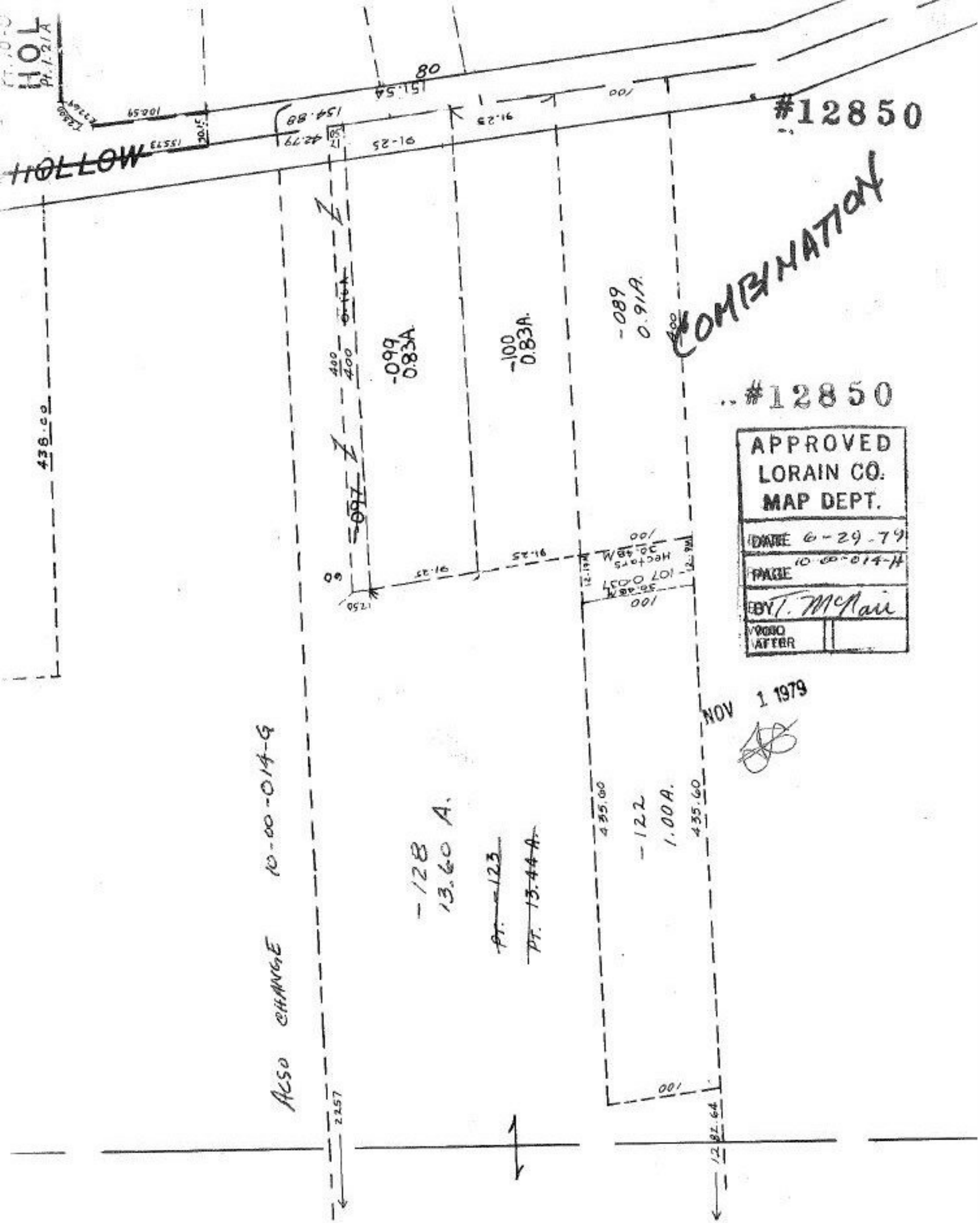

HOLLOW
#12850
COMBINATION
#12850
APPROVED
LORAIN CO.
MAP DEPT.
DATE 6-29-79
PAGE 10-00-014-H
BY T. McNair
NOV 1 1979
-099
0.83A
-100
0.83A
-089
0.91A
-128
13.60 A.
-122
1.00A.
ACSO CHANGE 10-00-014-G