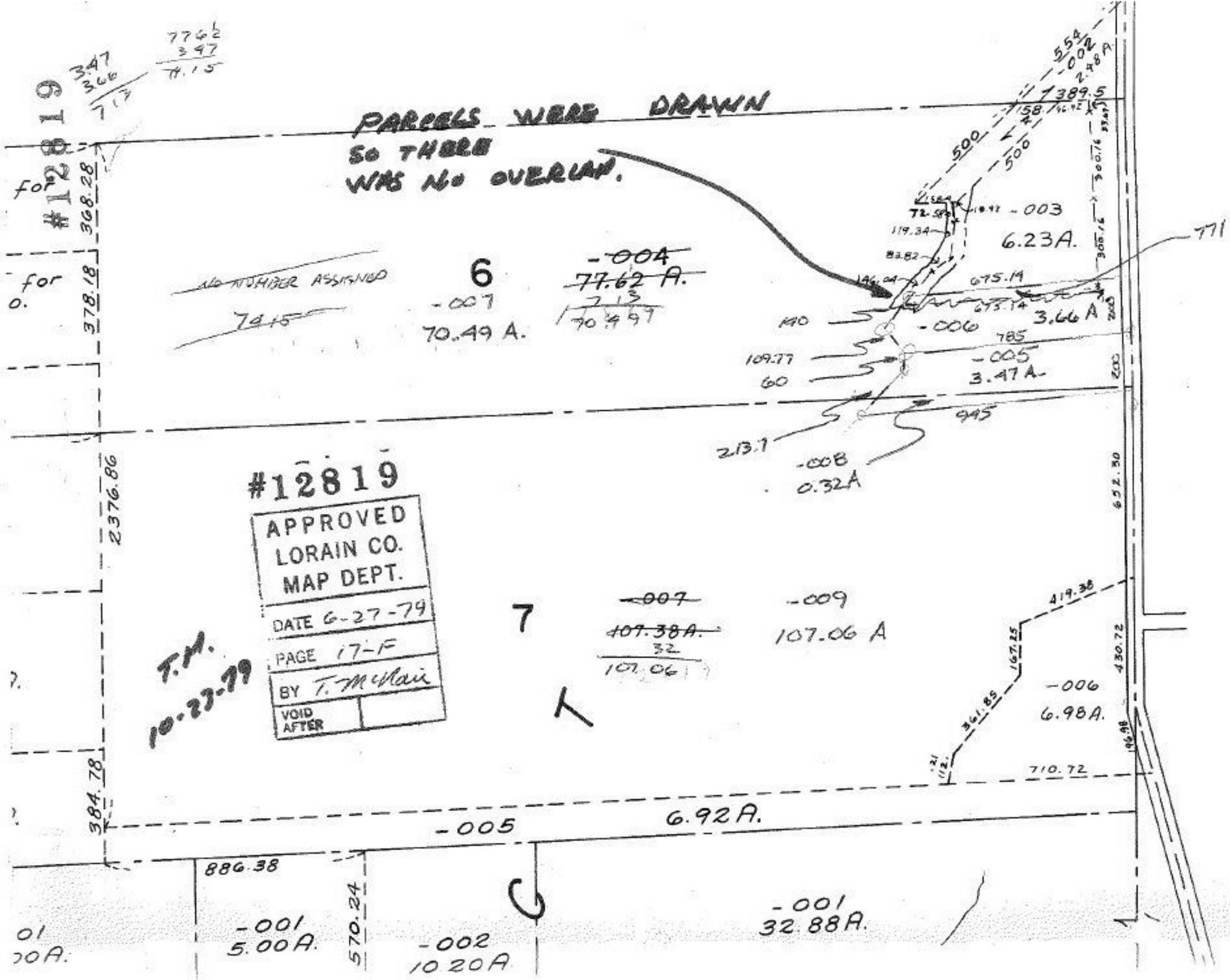

PARCELS WERE DRAWN
SO THERE
WAS NO OVERLAP.
#12819
for
for
368.28
378.18
2376.86
384.78
NO NUMBER ASSIGNED
7415
6
-007
70.49 A.
-004
77.62 A.
7 13
70 49
7
-007
107.38A.
32
107.06
-009
107.06 A
-003
6.23A.
-006
3.66 A
-005
3.47 A.
-008
0.32A
-006
6.98A.
-005
6.92A.
-001
5.00A.
-002
10.20A
-001
32.88A.
886.38
570.24
652.30
430.72
710.72
419.38
167.25
361.85
771
785
945
213.7
109.77
60
140
675.14
673.14
119.34
83.82
146.04
300.16
500
554
-002
2.48A
389.5
T.M.
10-23-79
APPROVED
LORAIN CO.
MAP DEPT.
DATE 6-27-79
PAGE 17-F
BY T. McNair
VOID AFTER