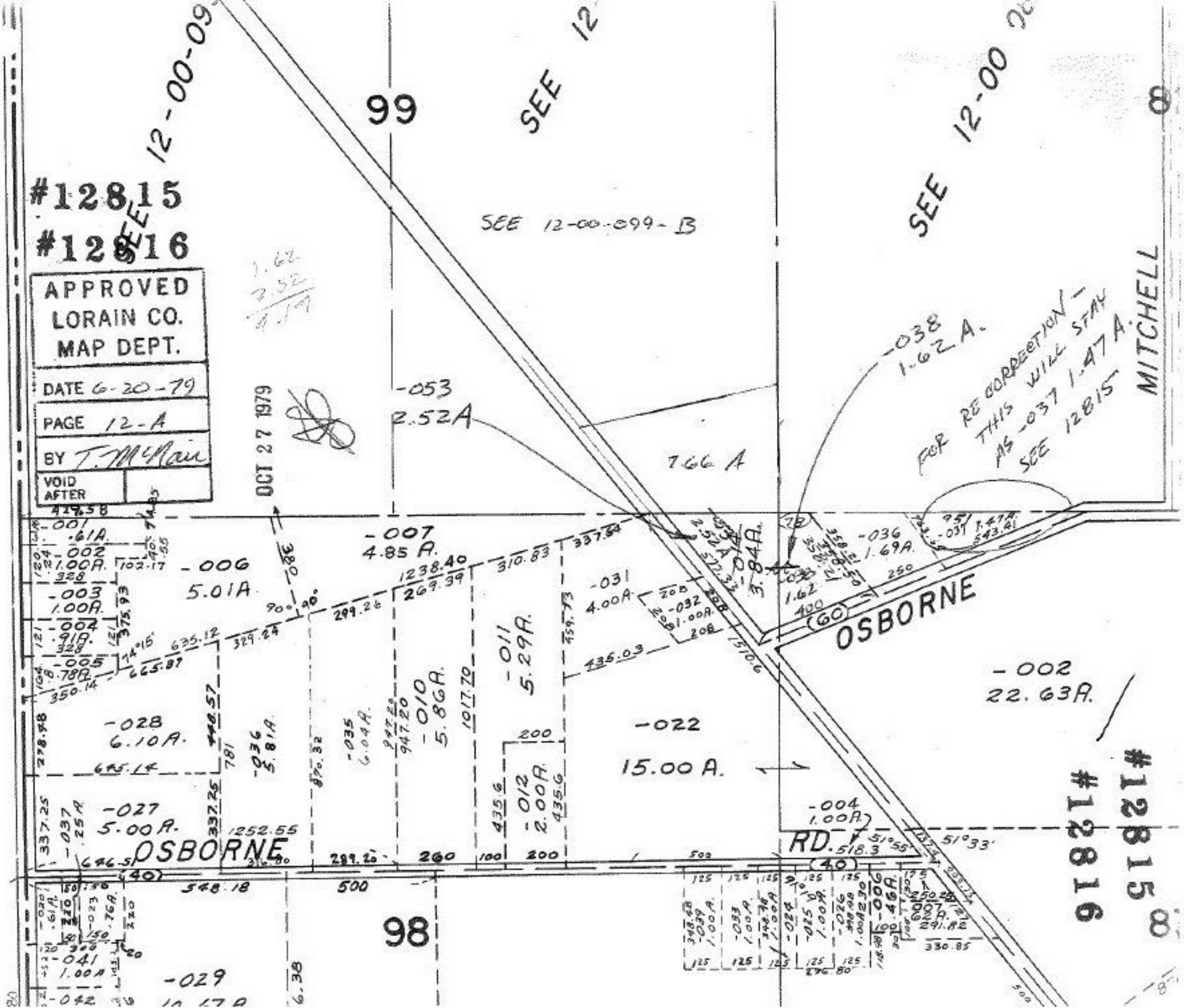

#12815
#12816
APPROVED
LORAIN CO.
MAP DEPT.
DATE 6-20-79
PAGE 12-A
BY T. McNair
VOID AFTER
OCT 27 1979
SEE 12-00-099
SEE 12-00-099-B
99
98
SEE 12-00
MITCHELL
OSBORNE
OSBORNE RD.
-053 2.52A
7.66 A
-038 1.62 A.
FOR RECORRECTION - THIS WILL STAY AS -037 1.47 A. SEE 12815
-007 4.85 A.
-006 5.01A
-031 4.00A
-032 1.00A
-036 1.69A
-002 22.63A.
-022 15.00 A.
-011 5.29A.
-010 5.86A.
-012 2.00A.
-028 6.10A.
-027 5.00A.
-004 1.00A
-029